

# **OTRS::ITSM 1.2 - Basic**

## **OTRS::ITSM 1.2 - Basic**

Whitehaven Beach Edition

Copyright © 2003-2008 OTRS AG

René Bakker, Hauke Böttcher, Jens Bothe, Udo Bretz, Martin Edenhofer, Manuel Hecht, Christopher Kuhn, André Mindermann, Henning Oswald, Thomas Raith, Stefan Rother, Burchard Steinbild, (all OTRS AG), Marco Romann, Werner Siebecke (Enterprise Consulting GmbH)

This work is copyrighted by OTRS AG.

You may copy it in whole or in part as long as the copies retain this copyright statement.

UNIX is a registered trademark of X/Open Company Limited. Linux is a registered trademark of Linus Torvalds.

MS-DOS, Windows, Windows 95, Windows 98, Windows NT, Windows 2000, Windows XP and Windows 2003 are registered trademarks of Microsoft Corporation. Other trademarks and registered trademarks are: SUSE and YaST of SUSE GmbH, Red Hat and Fedora are registered trademarks of Red Hat, Inc. Mandrake is a registered trademark of MandrakeSoft, SA. Debian is a registered trademark of Software in the Public Interest, Inc. MySQL and the MySQL Logo are registered trademarks of MySQL AB.

All trade names are used without the guarantee for their free use and are possibly registered trade marks.

OTRS AG essentially follows the notations of the manufacturers. Other products mentioned in this manual may be trademarks of the respective manufacturer.

## Revision History

Revision 1.2.1 08/19/2008

# Table of Contents

<b>Preface .....</b>	<b>v</b>
<b>1. OTRS::ITSM - The OTRS for IT service management .....</b>	<b>1</b>
1.1. Features .....	2
1.1.1. New OTRS::ITSM 1.2 features .....	2
1.1.2. New OTRS::ITSM 1.1 features .....	3
1.1.3. OTRS::ITSM 1.0 features.....	6
1.2. Hardware and software requirements.....	9
1.3. Community.....	9
1.4. Mailing lists.....	10
<b>2. Commercial services for OTRS::ITSM .....</b>	<b>12</b>
2.1. OTRS::ITSM consulting and implementation .....	12
2.2. Software development.....	13
2.3. Application support.....	13
2.4. Managed application services (ASP/SaaS) .....	14
<b>3. Installing OTRS::ITSM .....</b>	<b>15</b>
3.1. Installation.....	15
3.2. Upgrade .....	16
<b>4. First steps in OTRS::ITSM.....</b>	<b>18</b>
<b>5. ITIL compliant service support with OTRS::ITSM .....</b>	<b>20</b>
<b>6. The CMDB - the central IT repository .....</b>	<b>21</b>
6.1. The OTRS::ITSM database model .....	21
6.1.1. OTRS Framework.....	21
6.1.2. GeneralCatalog .....	23
6.1.3. ITSMCore.....	25
6.1.4. ITSMConfigurationManagement .....	27
6.1.5. ImportExport .....	29
6.2. Services, at the core of everything .....	31
6.3. Service levels and service level agreements.....	33
6.4. Configuration items.....	36
6.5. Documents and knowledge database .....	39
6.6. Changes and amendments to the data model .....	39
6.7. Ticket types and attributes.....	40
<b>7. Service desk, incident &amp; problem management.....</b>	<b>42</b>
7.1. Ticket generation, classification and prioritization .....	42
7.2. SLA relevant time information .....	44
7.3. Allocate tickets (queues).....	45
7.4. Change ticket data .....	46
7.5. Approvals and decisions.....	47
7.6. Generation of problem tickets from incidents.....	48
7.7. Ticket closure .....	48
7.8. Processing of service requests.....	48

<b>8. Change Management .....</b>	<b>50</b>
<b>9. Release Management .....</b>	<b>51</b>
<b>10. Service Level Management .....</b>	<b>52</b>
<b>11. The admin area of OTRS::ITSM .....</b>	<b>56</b>
11.1. The general catalog .....	57
11.2. Configuring configuration item classes .....	59
11.3. Version management of CI classes.....	63
11.4. Adjustment of ticket state.....	64
11.5. The criticality impact priority matrix.....	66
11.6. Adjustment of ticket priorities .....	68
<b>12. Additional OTRS applications - calendar .....</b>	<b>70</b>
<b>13. OTRS::ITSM interfaces .....</b>	<b>72</b>
<b>A. GNU Free Documentation License.....</b>	<b>73</b>
0. PREAMBLE .....	73
1. APPLICABILITY AND DEFINITIONS .....	73
2. VERBATIM COPYING.....	74
3. COPYING IN QUANTITY .....	74
4. MODIFICATIONS.....	75
5. COMBINING DOCUMENTS.....	76
6. COLLECTIONS OF DOCUMENTS .....	77
7. AGGREGATION WITH INDEPENDENT WORKS.....	77
8. TRANSLATION .....	78
9. TERMINATION.....	78
10. FUTURE REVISIONS OF THIS LICENSE.....	78
How to use this License for your documents .....	78

# Preface

The document at hand addresses OTRS::ITSM users and administrators and provides information on the basic use of OTRS::ITSM by IT service managers, IT service staff (agent) and end users (customer). Information regarding installation, configuration and administration is only provided if there are differences to the OTRS core product or for functions, which only exist in OTRS::ITSM.

In spite of the many many hours of work, even more cups of coffee and quite a few sausages and pretzels consumed in the course of writing the following sections, this manual does not claim to be complete. The chapters will be revised and/or amended periodically for continual improvement.

We welcome your feedback as a critical contribution to the best possible quality of the following chapters and of the product itself. Please tell us if you miss information, find it difficult to understand certain aspects the way they are presented, have suggestions or other comments. Any feedback submitted at <http://otrs.org> is highly appreciated.

We are very proud of the product at hand and want to thank the ITIL experts of Enterprise Consulting GmbH and our top-notch OTRS developers. Their joint efforts have significantly contributed to the successful development of OTRS::ITSM.

We want to thank you, the users and OTRS::ITSM community, in advance for any kind of aid and feedback and hope you will have fun using OTRS::ITSM.

André Mindermann, Managing Partner OTRS AG

Bad Homburg, May 2007

((enjoy))

# Chapter 1. OTRS::ITSM - The OTRS for IT service management

IT is expected to deliver consistently high service quality in an increasingly complex field. In this context, effective and efficient incident and problem management are indispensable. However, IT service management remains a task almost impossible if there is no consistent and up-to-date database with information about the state and configuration of the IT infrastructure.

The IT Infrastructure Library®, short ITIL®, is a series of books published by the United Kingdom's Office of Government Commerce (OGC), which generically combine best practice approaches to designing, providing, operating and managing IT services. ITIL does not center the technology but the services provided by the IT and comprises information on processes, roles, responsibilities, potential problem fields/resolutions and definitions of terms.

ITIL has established itself as de facto standard over the past years and its circulation in IT organizations contributed considerably to the development of a collective awareness and consistent terminology for IT service management. However, ITIL only describes "who should do what" and what should be considered along the way. In order to cover as wide a user group as possible, it does not or only rudimentarily address the issue of how to do things. Therefore, no implementable information is given for particular industries, companies or manufacturers.

In December 2005, the ITIL based ISO/IEC 20000 industry standard for IT service management was published. IT organizations can apply for ISO/IEC 20000 certification and prove their conformity.

The continuing boom caused demand for IT service management tools, which could represent the ITIL-based processes. So far, only proprietary solutions existed. Because of their considerable complexity, most of these tools are only affordable for large companies and effective in large IT departments.

The development of OTRS::ITSM was initiated as a logical consequence of the great success of the Open Ticket Request System OTRS in order to combine the globally accepted, public ITIL recommendations with the benefits of open-source software.

OTRS::ITSM 1.0 was the first real-world ITIL compliant IT service management solution on open-source basis, built on the solid fundament of over 55,000 known OTRS installations and the related active community (information dating from April 2007). OTRS::ITSM is under permanent development and new ITIL topics are added continuously.

Core objective of the development of OTRS::ITSM is a strong praxis orientation. This aim can be accomplished by the close development collaboration with Enterprise Consulting GmbH from Bad Homburg, which is very experienced in the practical application of ITIL. Additionally to providing

ITSM consulting services and solutions, Enterprise operates complete ITIL compliant IT organizations for renowned customers.

The service-desk and ticket system solution OTRS forms the basis for the operation of the ITIL compliant IT service management solution OTRS::ITSM, its incident management, problem management, service level management and configuration management modules and the integrated CMDB.

OTRS::ITSM and OTRS are freely available (no license fees apply) and are subject to GNU General Public License (GPL).

## **1.1. Features**

OTRS::ITSM 1.2 is based on the Open Ticket Request System OTRS 2.3. All functionalities known from OTRS continue to be available and the functionalities representing ITIL processes can be installed as packages.

### **1.1.1. New OTRS::ITSM 1.2 features**

OTRS::ITSM 1.2 offers:

- Modularization

From now on the additional ITSM packages covering single ITIL disciplines like incident management / problem management, configuration management, service level management, can be installed independently from each other. To you as a user that means that you neither have to install the packages in a certain installation order nor that you have to install them all to use OTRS::ITSM.

- Reduced reloads

ITSM functionalities (e. g. priority calculation based on a tickets impact) have been reimplemented in AJAX technology to reduce necessary reloads. That leads to an increased speed using OTRS::ITSM.

- Joint Link-Object mechanism

OTRS::ITSM 1.1 and lower releases were designed based on an own extended Object-Link mechanism. As a consequence, the Object-Link functionality of OTRS couldn't be used in OTRS::ITSM. A joint Object-Link mechanism has now been implemented, which covers all the features from both former Link object mechanisms.

- Improved speed

The improvement to faster access the Configuration Items (CI) database has been achieved by switching database access technology to SQL bind parameters.

- Locations

Locations are no longer a separate menu item. They are now integrated into the Configuration Items, which will bring a sustainable gain in flexibility.

- SLA-Service multi-assignments

It is now possible to assign an SLA to multiple Services.

- SLA Overview

In the service menu, there is now a new SLA overview mask.

- Refresh-Mechanism

Added a refresh mechanism to refresh the service overview and the config item overview screens automatically.

### **1.1.2. New OTRS::ITSM 1.1 features**

OTRS::ITSM 1.1 offers:

- Authorization concept

Each object like Service/SLA, Location, CI, Linkobject now creates an own group, so the agents rights can be assigned more granularly.

- Allocation of services to customers

Services can be assigned to authorized customers. Further more, services may be assigned as general 'default services' which are valid to use for each customer.

- Service/CI view

A view on services and CIs including information on each objects current state allows to analyze an incident and calculate the incidents impact on affected services and customers. As an enhancement of the service view, now SLAs and linked CIs are displayed too. For each CI the current incident state is shown. Also, the incident state will be propagated for dependent SLAs and CIs. If a service is selected, the service details will be shown, now with the additional 'current incident state', which is calculated from the incident states of dependent services and CIs.

CIs are now enhanced with a 'current incident state', which includes two state types:

- Operational
- Incident

For each state type any number of states can be registered. The state of a CI affects the service state, which will be dynamically calculated, and can have one of the following three values:

- Operational (green)
- Warning (yellow)
- Incident (red)

The propagation of the incident state will be carried out if CIs are linked with the link type 'depend on'. Here the following rules apply:

- If a CI is dependent from another CI, which is in the state 'Incident', the dependent CI gets the state 'Warning'.
- If a service is dependent from CIs, and one of these CIs has a state 'Incident', the service will also get the state 'Incident'.
- If a service is dependent from CIs, and one of these CIs has the state 'Warning', the service will also get the state 'Warning'.
- If a service has sub-services, and one of these services has the state 'Incident', the parent service will get the state 'Warning'.
- If a service has sub-services, and one of these services has the state 'Warning', the parent service will get the state 'Warning'.

The states of the respective services, sub-services and CIs will be shown in the view.

- CI search and linking from agent interface

A service agent may search, select and assign any of a customers configuration items (CIs) or existing tickets while recording a new incident ticket.

- CMDB Import/Export (CSV and API)

This feature offers the possibility to import or update data from CSV files into the CMDB of OTRS::ITSM, and to export data from the CMDB to CSV files. Each line of the CSV file describes one CI, with the data of the CI in the columns.

The import and export is controlled with ImEx definitions. These definitions map the columns of the CSV file to the fields in the CMDB. You can create an ImEx definition via the admin interface in OTRS. For each available field in the CMDB, the corresponding column in the CSV file needs to be defined. This is done in a form, which represents the current CI definition. Also, a filter can be applied, to limit the number of the exported CIs. Any number of ImEx definitions can be stored in the system, and each definition can be used for import and for export.

To start an import (exports work the same way), two possibilities exist: interactive with the web interface, or automatically with a script. Using the interactive way, the desired ImEx definition is selected, and then the CSV file is uploaded to the system. During the interactive export, the CSV file will be offered for download respectively.

The automatic import is carried out via a script, which needs the name of the ImEx definition and the name of the CSV file as arguments. During the script based export, the CIs that were given the script as arguments, will be saved in a CSV file. Before the execution of the import or export, the selected ImEx definition will be compared with the current CI definition. If inconsistencies were found, the process will be cancelled. Also, during import, restrictions in the CI definition (e.g. mandatory fields) will be checked. If applicable, the data record is rejected, but the import process continues. An import protocol can be found in the syslog. Via the API the CSV based import/export can be replaced or enhanced by other formats/transport, like direct database access or XML. The implementation of the CSV interface can be used as a reference.

- A huge variety of additional reports have been created, e.g.:

Basic reports for tickets and configuration items (CIs):

- Total of all ever created tickets per ticket-type and priority (state, queue, service).
- Monthly overview of all ever created tickets of a previous month per ticket-type (priority, state, queue, service).
- Total of created tickets in a defined period per ticket-type and priority (state, queue, service).
- Total of all open tickets per ticket-type and priority (queue, service).
- Total of all configuration items (CIs) created per class (per state).
- Total of all configuration items (CIs) created in a previous month per class (per state).

- Total of all configuration items (CIs) created in a defined period per class (per state).

Much more reports have been added providing specific data regarding first time solution rate and average resolution time:

- First time solution rate of all ever created tickets per ticket-type and priority (queue, service).
  - First time solution rate in a previous month per ticket-type (priority, queue, service).
  - First time solution rate in a defined period per ticket-type and priority (queue, service).
  - Average resolution time of all ever created tickets per ticket-type and priority (queue, service).
  - Average resolution time in a previous month per ticket-type and priority (queue, service).
  - Average resolution time in a defined period per ticket-type and priority (queue, service).
- 
- Added print function for CIs, Services, SLAs, Locations.

### 1.1.3. OTRS::ITSM 1.0 features

OTRS::ITSM 1.0 offers:

- ITIL compliant representation of "service support" processes
  - incident management
  - problem management
  - configuration management
- an integrated, individually extensible configuration management database (CMDB)
- ITIL compliant names for new functions
- ITIL compliant role, responsibility and permission model
- cross-process communication management: within the IT service organization, with customers/users/management and suppliers/providers
- flexible stats functions for (trend) analyses; reporting, planning and controlling based on performance figures
- flexible configuration, customization and upgrade to meet individual requirements
- native ticket types are supported (integrated in OTRS): Various ticket types can be managed in the admin interface. Free-text fields are therefore no longer needed to specify ticket types. Installations using free-text fields for ticket type classification do not have to be migrated. The new feature is also shown in the ticket content and in the print view for agents and customers and can be adjusted in the agent interface.

Configuration management & integrated CMDB:

OTRS::ITSM is based on an integrated configuration management data base (CMDB), which serves as the fundament for the comprehensive control of the service management processes. It represents the configuration items (CI), their complex relationships and interdependencies with each other and with other components of the service chain.

- Comprehensive recording and management of ITSM relevant configuration items (CIs) such as computers, hardware, software, networks, documents and services, SLAs and organizational structures.
- Illustration of the IT service catalog and agreements in force (SLA, OLA, UC)
- Recording, management and illustration of technical and service related relationships and interdependencies among CMDB data, e.g. a service with all necessary, alternative or relevant CIs
- Management of historic, current and future CI states, e.g. for problem diagnosis, server maintenance or planned changes
- Analysis of the potential impact of service failures or configuration changes
- Display of virtualized IT infrastructures, e.g. server / memory virtualization
- Software license management, e.g. licenses available / in use (third party products required)
- Chronological life cycle management for CIs, from acquisition to disposal
- Reporting of all configuration changes performed on CMDB data
- Interface to company directories (e.g. LDAP, eDirectory, Active Directory)

#### Incident management:

- Services and SLAs (integrated in OTRS): The new attributes "service" and "service level agreements (SLA)" were integrated in OTRS 2.2 on its way to becoming an IT service management tool. When creating a ticket, the customer can select a service (e.g. e-mail service) and a corresponding SLA. SLA attributes are "response time", "update time" and "solution time". IT service can use these attributes for notifications or ticket escalation in order to meet existing SLAs. Service and SLA specific information in the header of new e-mails can be analyzed as usual with the PostMaster filter module.
- Comprehensive support of IT service support organization processes with incident recording, classification, prioritization, direct help (1st level support), diagnosis, coordination (2nd/3rd level support, external partners etc.), service recovery, resolution, closure and documentation
- Incidents and service requests can be recorded quickly and intuitively by service desk staff and users (web self-service)
- Rule-based ticket generation and/or notification, e.g. in interaction with IT monitoring systems
- Classification and prioritization options (priority, impact, urgency)
- Complete CMDB coverage, e.g. services affected by the incident, configuration items concerned, FAQ database, link-up between tickets and CIs for analyses and reporting
- (Automatic) recording of "articles" for tickets (activity record)
- Constant monitoring and evaluation of the ticket processing progress
- complete integration of OTRS role, group and queue mechanisms for incident ticket allocation, tracking, escalation and interpretation

- Provision and storage of relevant time data, e.g. for service level management
- practical ticket handling (merge, split), allows to merge similar incidents and/or split complicated ones
- planning, proactive control and monitoring of service request activities (work packages, work plans, service lead times, due dates)
- generation and tracking of problem tickets from incidents

Problem management:

- comprehensive support of IT organization processes in problem identification, recording, classification, prioritization, problem origin diagnosis, resolution coordination, e.g. workaround or request for change, closure and documentation
- provision of relevant information for subprocesses
  - problem control (trouble-shooting),
  - error control (error processing),
  - proactive problem management (e.g. ticket trend analyses) and
  - management information (on incidents, problems and known errors)
- current/historic incidents, knowledge base (FAQs) and CMDB are constantly available
- complete integration of OTRS role, group and queue mechanisms to allocate, track, escalate and evaluate incident tickets
- systematic automated notifications on the problem resolution progress for users (user groups) concerned or the management
- incident management receives ready signal for resolved problems

Tickets are central information containers for IT service process management: They transport multiple possible underlying data such as:

- persons, organizations
- time stamp
- priority, impact, severity
- associations to IT service catalog and projects
- activities, e.g. note about a call with time accounting
- objects, e.g. CIs, including relations
- (sub)tickets, e.g. a problem with the underlying incidents
- notes and attachments, e.g. scanned service request forms
- work packages, i.e. planned, allocated tasks
- SLA information
- thresholds and escalation data

- ticket history (all changes)
- accounting information (time accounting).

## **1.2. Hardware and software requirements**

The requirements for OTRS::ITSM are the same as for OTRS. More information can be found in the OTRS Admin Manual.

## **1.3. Community**

A large community evolved around OTRS in the past years. Users and developers use mailing lists to share their insights about a wide variety of issues connected with the trouble ticket system. They address questions about installation, configuration, use, localization and development. Bugs can be reported using the bug tracking system at <http://bugs.otrs.org> (<http://bugs.otrs.org/>). They directly reach the developers responsible and fixes can be provided quickly.

The above mentioned community channels are open for OTRS::ITSM users, too, to constantly improve the product's quality. You can join the community at our homepage <http://otrs.org> (<http://otrs.org/>).

## 1.4. Mailing lists

Separate mailing lists have been set up for OTRS::ITSM. Please visit <http://lists.otrs.org> (<http://lists.otrs.org/>):

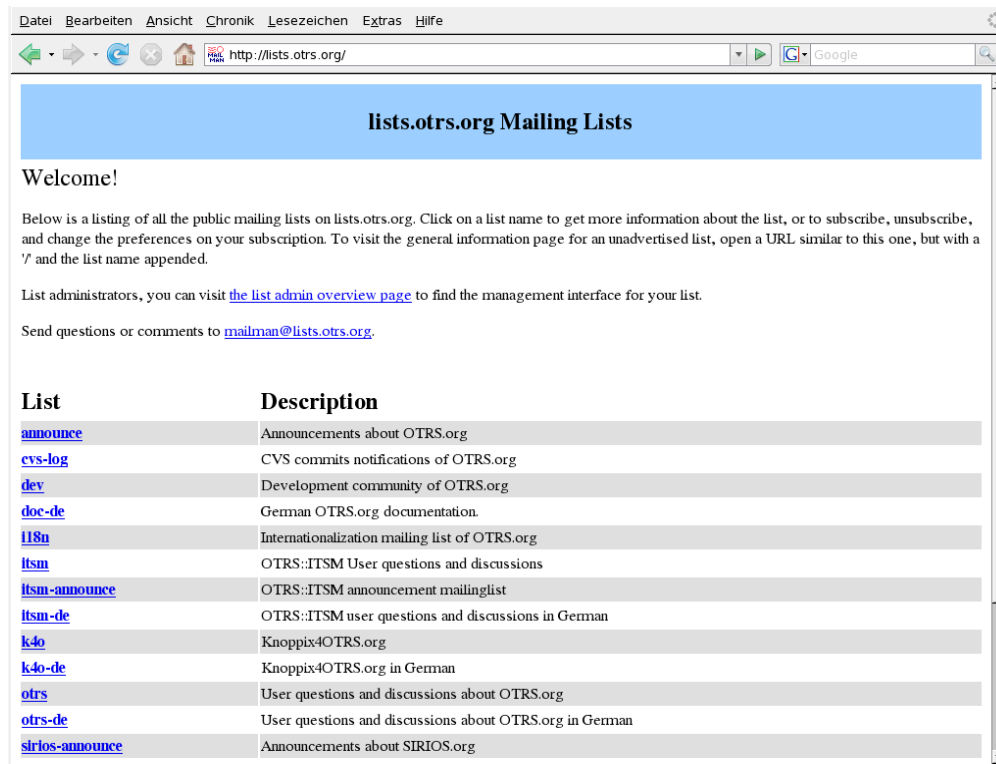

# Chapter 2. Commercial services for OTRS::ITSM

OTRS AG is manufacturer and source code owner of OTRS and all modules based upon it (e.g. OTRS::ITSM) and a professional service provider. Unlike those of proprietary software providers, OTRS AG's business model is not based on license fees: OTRS and OTRS::ITSM are available free of cost and we offer commercial services associated with the software applications instead.

As your capable partner, we provide optimal support in all phases of your OTRS project design, realization and operation. We believe in deploying the most modern methods and our staff are highly skilled experts. This philosophy guarantees credit for powerful business applications and happy customers lauding our service quality (<http://www.otrs.com/en/references/>).

## 2.1. OTRS::ITSM consulting and implementation

Are you planning to use OTRS::ITSM or have found out about OTRS::ITSM in a new product screening and want to assess the system's eligibility for your requirements. Or is your OTRS::ITSM evaluation completed and you want to make use of our consulting services to efficiently lead your project towards success.

We offer extensive practical expertise in IT process consulting, software engineering, development, and ITIL compliant IT operations and support. Security and quality management for your project complement our service portfolio. You benefit from an extensive and quick knowledge transfer.

Our services include:

- identification of your requirements and assistance with product evaluation
- guidance on design and implementation of ITSM process and organizational structures
- ITIL assessments and support with ISO 20000 certification
- ITIL trainings and coaching
- ITIL implementation
- compilation of IT service catalogs
- CMDB design
- installation & configuration of OTRS::ITSM including integration with your existing system environment
- review & optimization of existing OTRS::ITSM installations
- process and data migration from predecessor systems
- release updates

- specification of business and IT requirements and features, which exceed the given functional range of OTRS::ITSM
- design and realization of project complimentary administrator and service agent trainings
- advisory services regarding managed operations (ASP/SaaS) of OTRS::ITSM and application support

## **2.2. Software development**

One significant advantage of the open-source software OTRS::ITSM is its flexibility regarding potential extensions of the functional range. No "vendor lock-in", a typical risk of proprietary systems and protracted negotiations with the manufacturer about expanding the functional range or building interfaces apply with OTRS::ITSM.

Experienced project managers and developers are at your disposal at any time to translate your requirements exceeding the functional range of OTRS::ITSM into business and IT specifications. We develop your features, program interfaces or upgrade existent functionalities according to your conception.

Extensions, which are useful for other customers too, will be added to the standard in later releases. All parties involved benefit: OTRS::ITSM is even more powerful with the features "born" by you and other customers, and you save the cost of porting your features to new releases.

## **2.3. Application support**

The decision for an IT service management solution is an investment into the future which should not be underestimated, even if you opt for open-source software. A competent consulting partner is critical for the success of such an implementation project. Just as important, however, is a planned and successful porting of the solution to the life system and the lasting support of a reliable partner guaranteeing a faultless operating application service.

We provide this continuous support and our service packages are tailored flexibly to meet your requirements. They offer differentiated response times for the various service level agreements with up to 24/7/365 support, 24/7/365 access to our support portal, and optional phone support. Please visit <http://www.otrs.com/en/support/> for all details or contact our sales team at [sales@otrs.com](mailto:sales@otrs.com).

You will only pay for the services you really need. Optional add-on packages, e.g. support via remote control or an extension of the application support services to other OTRS::ITSM instances can be booked if required.

Our ITIL compliant operating Application Support Team is continually optimizing its processes and performance. Therefore, our service manager will contact you regularly to discuss your wishes and

requirements regarding our services. The monthly service reporting in the service package of your choice serves as a base for these conversations.

## **2.4. Managed application services (ASP/SaaS)**

You do not have to operate OTRS and/or OTRS::ITSM yourself. The products can be rented via the so called "ASP" (application service provisioning) resp. "SaaS" (software as a service) model from specialized companies.

The customers (software users) are admitted internet access to exclusively rented OTRS systems and, where required, functional application support (see section above) at a fixed monthly price and can employ the application in their business to the contracted extent. No additional license fees apply as only open-source products are used.

The application service provider operates IT infrastructure, systems and software ITIL compliantly and guarantees service quality according to the agreed service levels. The provider maintains the application system, (e.g. patches, backup, monitoring), and supports the customer with incidents and/or service requests such as consultation requests, software extensions or configuration requests.

# Chapter 3. Installing OTRS::ITSM

OTRS framework 2.3 must be installed prior to the installation of OTRS::ITSM. All necessary information, options and installation procedures are depicted in the OTRS Admin Manual.

## Warning

Installation of the OTRS::ITSM packages requires empty free-text fields 13-16 and free-time fields 3-6 in the complete system!

## 3.1. Installation

As soon as OTRS 2.3 or later is ready, sign on as administrator. Using the package manager in the admin area or via <ftp://ftp.otrs.org/pub/otrs/itsm/packages12/> and install the ITSM packages in the following order:

- GeneralCatalog
- ITSMCore

If you have internet access from OTRS, use the online repository [--OTRS::ITSM 1.2 Master--] to install the packages below. Otherwise download the packages and use the package manager to install the packages:

- ITSMIncidentProblemManagement
- ITSMConfigurationManagement
- ITSMServiceLevelManagement
- ImportExport

You can find further information about the installation process here:  
<http://ftp.otrs.org/pub/otrs/itsm/INSTALL-1.2.ITSM>

Name	Version	Vendor	Description	Status	Action
<a href="#">GeneralCatalog</a>	1.2.1	<a href="#">OTRS AG</a>	The general catalog package.	installed	<a href="#">Uninstall</a>
<a href="#">ImportExport</a>	1.2.1	<a href="#">OTRS AG</a>	The ImportExport package.	installed	<a href="#">Uninstall</a>
<a href="#">ITSMConfigurationManagement</a>	1.2.1	<a href="#">OTRS AG</a>	The OTRS::ITSM Configuration Management package.	installed	<a href="#">Uninstall</a>
<a href="#">ITSMCore</a>	1.2.1	<a href="#">OTRS AG</a>	The OTRS::ITSM core package.	installed	<a href="#">Uninstall</a>
<a href="#">ITSMIncidentProblemManagement</a>	1.2.1	<a href="#">OTRS</a>	The OTRS::ITSM Incident and Problem	installed	<a href="#">Uninstall</a>

## 3.2. Upgrade

If an older version than OTRS::ITSM 1.1 is installed, update the system to the latest version 1.1 first.

If OTRS::ITSM 1.1 is installed already, update your OTRS 2.2 framework to version 2.3 BEFORE you update OTRS::ITSM. To do so, download the latest OTRS 2.3 framework and follow the instructions in the file UPGRADING. After that, log in to your system and use the package manager to install the package ITSMUpgradeTo12. You can download it manually or use the online repository. Ignore all error messages about not correctly installed old ITSM packages. This package will install all needed packages to update your system to an OTRS::ITSM 1.2 version, and it will migrate all your data.

Note: The upgrade can take several minutes! Please do not stop the upgrade process once it is running!

To upgrade an already installed OTRS::ITSM 1.2, use the package manager in the admin area. If you have internet access from OTRS, use the online repository [--OTRS::ITSM 1.2 Master--] to install newer packages. An 'upgrade' link next to the package name indicates if a newer package is available.

Otherwise download the packages and use the package manager to install the packages. Do not uninstall your current packages, or your data will get lost!

# Chapter 4. First steps in OTRS::ITSM

OTRS::ITSM completely uses the agent and customer interfaces (customer frontend) implemented in OTRS. If OTRS has been used before, all features and steps such as login, queue configuration, user preferences, filters, rules, user permissions etc. can continually be used without any modifications.

The manual at hand will therefore only discuss differences to OTRS and new aspects of OTRS::ITSM and will focus particularly on:

- IT services and SLAs
- the CMDB
- new ticket fields and functions
- ITIL compliant terminology

Detailed information on the settings and proceedings identical in OTRS and OTRS::ITSM are provided at <http://doc.otrs.org/2.3/en/html/> in the OTRS Admin Manual, which is constantly being revised.

OTRS - Open Ticket Request System 2008-8-27

[otrs.org](http://otrs.org) | [bugs.otrs.org](http://bugs.otrs.org) | [lists.otrs.org](http://lists.otrs.org) | [faq.otrs.org](http://faq.otrs.org) | [doc.otrs.org](http://doc.otrs.org)

**Navigation:**

HTML Admin-Manual

- [OTRS 2.3 \(en\)](#)
- [OTRS 2.3 \(de\)](#)
- [OTRS 2.2 \(en\)](#)
- [OTRS 2.2 \(de\)](#)
- [OTRS 2.1 \(en\)](#)
- [OTRS 2.1 \(de\)](#)
- [OTRS 2.0 \(en\)](#)
- [OTRS 2.0 \(de\)](#)

PDF Admin-Manual

- [OTRS 2.3 \(en\)](#)
- [OTRS 2.3 \(de\)](#)
- [OTRS 2.2 \(en\)](#)
- [OTRS 2.2 \(de\)](#)
- [OTRS 2.1 \(en\)](#)
- [OTRS 2.1 \(de\)](#)
- [OTRS 2.0 \(en\)](#)
- [OTRS 2.0 \(de\)](#)

HTML ITSM-Manual

- [OTRS::ITSM 1.2 \(en\)](#)
- [OTRS::ITSM 1.2 \(de\)](#)
- [OTRS::ITSM 1.1 \(en\)](#)
- [OTRS::ITSM 1.1 \(de\)](#)
- [OTRS::ITSM 1.0 \(en\)](#)
- [OTRS::ITSM 1.0 \(de\)](#)

PDF ITSM-Manual

- [OTRS::ITSM 1.2 \(en\)](#)
- [OTRS::ITSM 1.2 \(de\)](#)
- [OTRS::ITSM 1.1 \(en\)](#)
- [OTRS::ITSM 1.1 \(de\)](#)
- [OTRS::ITSM 1.0 \(en\)](#)
- [OTRS::ITSM 1.0 \(de\)](#)

HTML Developer-Manual

- [OTRS 2.2 \(en\)](#)

## OTRS 2.3 - Admin Manual

Copyright © 2003-2008 OTRS AG

René Bakker, Hauke Böttcher, Jens Bothe, Udo Bretz, Martin Edenhofer, Manuel Hecht, Christopher Kuhn, André Mindermann, Henning Oswald, Thomas Raith, Stefan Rother, Burchard Steinbild

This work is copyrighted by OTRS AG.

You may copy it in whole or in part as long as the copies retain this copyright statement.

UNIX is a registered trademark of X/Open Company Limited. Linux is a registered trademark of Linus Torvalds.

MS-DOS, Windows, Windows 95, Windows 98, Windows NT, Windows 2000, Windows XP and Windows 2003 are registered trademarks of Microsoft Corporation. Other trademarks and registered trademarks are: SUSE and YaST of SUSE AG, Red Hat and Fedora are registered trademarks of Red Hat, Inc. Mandrake is a registered trademark of Mandrake Soft, SA. Debian is a registered trademark of Software in the Public Interest, Inc. MySQL and the MySQL Logo are registered trademarks of MySQL AB.

All trade names are used without the guarantee for their free use and are possibly registered trademarks.

OTRS AG essentially follows the notations of the manufacturers. Other products mentioned in this manual may be trademarks of the respective manufacturer.

### Table of Contents

[Preface](#)

- [1. Basics about trouble ticket systems](#)
  - [1.1. What is a trouble ticket system, when do you need it?](#)
  - [1.2. What is a trouble ticket?](#)
- [2. OTRS - Open Ticket Request System](#)
  - [2.1. Basics](#)
  - [2.2. Features](#)
    - [2.2.1. New features of OTRS 2.3](#)
    - [2.2.2. New features of OTRS 2.2](#)
    - [2.2.3. New features of OTRS 2.1](#)

# Chapter 5. ITIL compliant service support with OTRS::ITSM

Just as ITIL, OTRS::ITSM does not claim to be an "out-of-the-box" solution for all tasks and questions arising in IT service management. It is in fact supposed to serve as a flexible, stable and easy to understand information platform.

Without the thoughtful adaptation of generic ITIL processes to the individual business situation, OTRS::ITSM will confer no marked improvement core objective of IT service management to IT organization or customer service.

Therefore please excuse our raised finger at this point: The use of an ITIL compliant tool such as OTRS::ITSM only makes sense if processes, people and products (IT services) really are ITIL compliant.

Successful ITIL implementation projects typically take up to a year and longer. A neatly implemented ITIL compliant ITSM tool can help to save time and money though, as the process support of the tool supports and accelerates the process of rethinking.

OTRS::ITSM 1.2 supports the incident and problem management processes, service level management and configuration management database, which usually are designed in the first phase of ITIL implementation. A closer description of use and adaptation of the system can be found in the following sections. The package names correspond to their respective ITIL topics, each package can be installed independently.

Implementation of OTRS::ITSM is based on ITIL v2, by the way, which was published in 2000. Aforementioned version remains valid even after the publication of the revised ITIL v3 in summer 2007.

# Chapter 6. The CMDB - the central IT repository

The configuration management database (CMDB) is not a database in the technical sense but a conceptual IT model, which is indispensable for efficient IT service management. All IT components and inventories are managed in the CMDB. Configuration management exceeds asset management, often incorrectly used as a synonym, as it does not only document assets from a financial point of view, but captures information regarding the relationship between components, specifications or their location. Thus IT support can quickly access information on the interdependence of IT services and the IT components (= configuration items = CIs) necessary for them.

According to ITIL, a CMDB must feature the following functionalities:

- manual and, where applicable, automatic recording and modification of configuration items
- description of the relationship and/or interdependence between CIs
- change of CI attributes (e.g. serial numbers)
- location and user management for CIs
- integration via the ITIL processes represented in the system

OTRS::ITSM meets all requirements stated above and offers numerous additional IT support functions in the CMDB.

## 6.1. The OTRS::ITSM database model

The modular architecture of OTRS::ITSM and the ability to install single OTRS::ITSM packages independently, make it difficult to display a complete database model in a single graphic. For this reason, separate graphics will be provided for the OTRS framework and for ITSM packages which change or extend the database scheme.

### 6.1.1. OTRS Framework

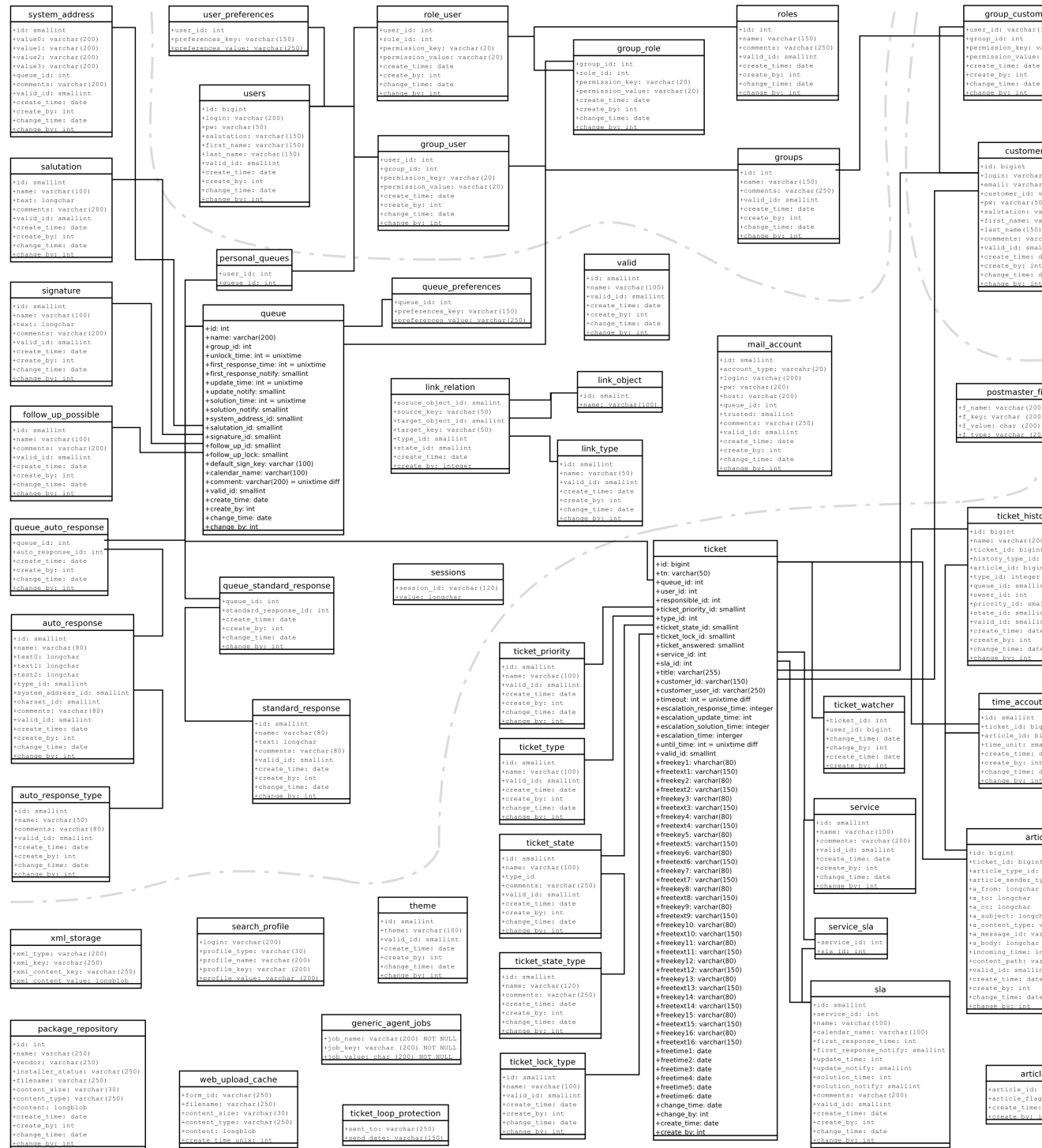

For better readability, the diagram can be found at <http://ftp.otrs.org/pub/otrs/misc/otrs-2.3-database.png>.

## 6.1.2. GeneralCatalog

OTRS 2.3 Framework

users (id) ←

For better readability, the diagram can be found at  
[http://cvs.otrs.org/viewvc.cgi/\\*checkout\\*/GeneralCatalog/doc/general-catalog-database.png?revision=1.1](http://cvs.otrs.org/viewvc.cgi/*checkout*/GeneralCatalog/doc/general-catalog-database.png?revision=1.1).

### 6.1.3. ITSMCore

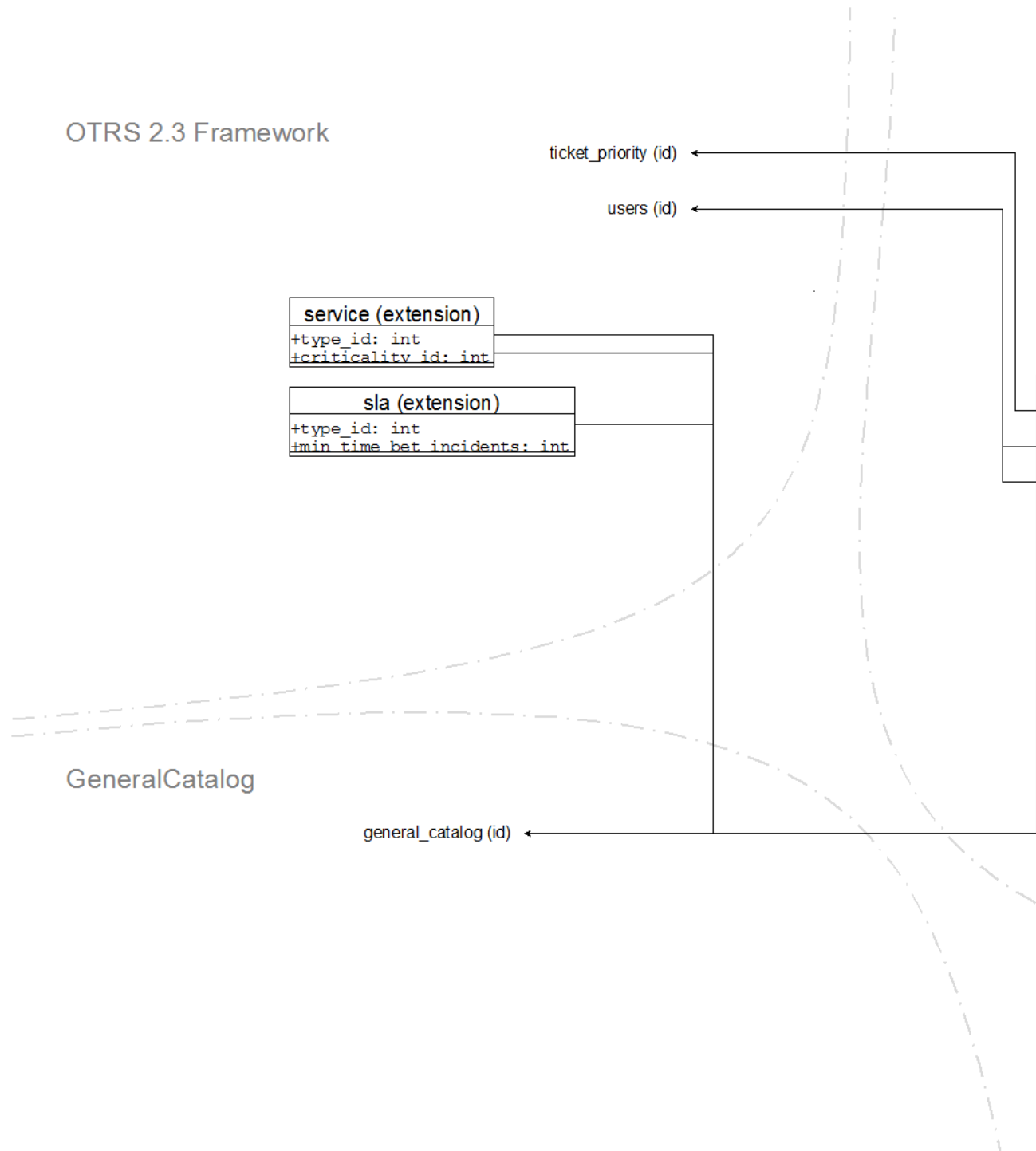

For better readability, the diagram can be found at

[http://cvs.otrs.org/viewvc.cgi/\\*checkout\\*/ITSMCore/doc/itsm-core-database.png?revision=1.1](http://cvs.otrs.org/viewvc.cgi/*checkout*/ITSMCore/doc/itsm-core-database.png?revision=1.1).

## 6.1.4. ITSMConfigurationManagement

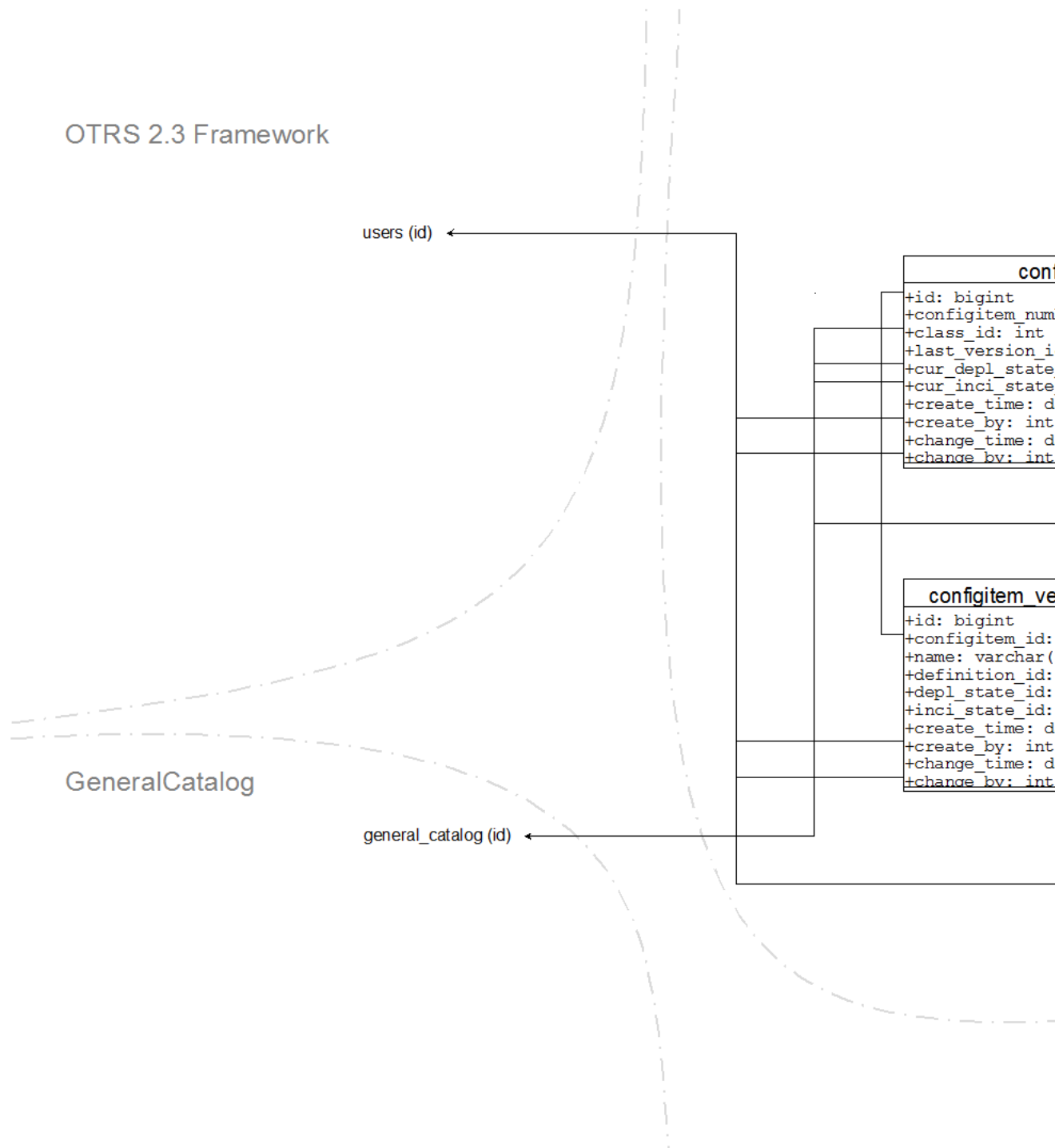

For better readability, the diagram can be found at  
[http://cvs.otrs.org/viewvc.cgi/\\*checkout\\*/ITSMConfigurationManagement/doc/itsm-configuration-management-database.png?revision=1.1](http://cvs.otrs.org/viewvc.cgi/*checkout*/ITSMConfigurationManagement/doc/itsm-configuration-management-database.png?revision=1.1).

## 6.1.5. ImportExport

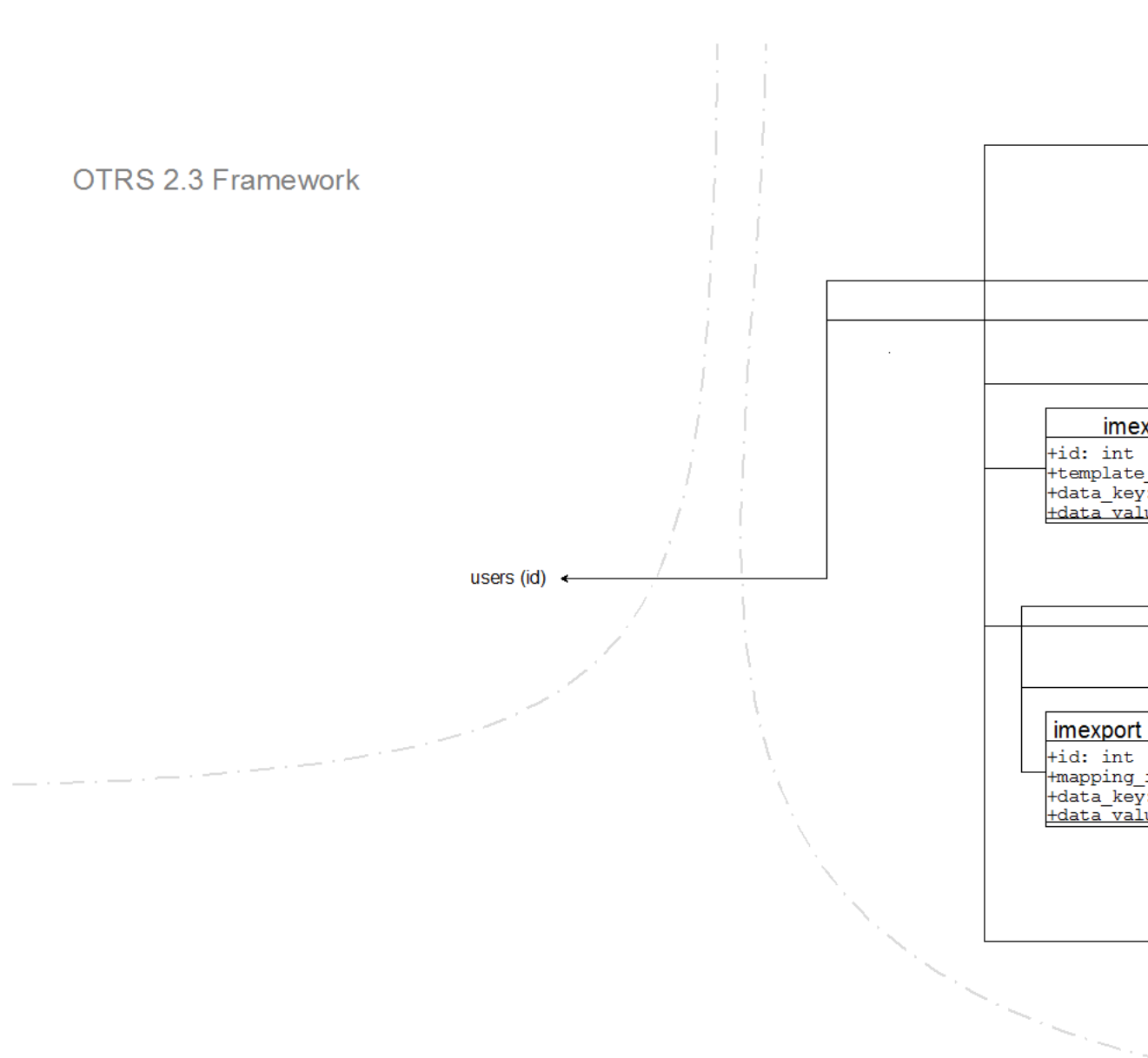

For better readability, the diagram can be found at  
[http://cvs.otrs.org/viewvc.cgi/\\*checkout\\*/ImportExport/doc/import-export-database.png?revision=1.1](http://cvs.otrs.org/viewvc.cgi/*checkout*/ImportExport/doc/import-export-database.png?revision=1.1).

## 6.2. Services, at the core of everything

Services such as "standard IT workstation", "e-mail" or "web access" are IT products and should at all costs be compiled in a so called IT service catalog prior to the adoption of OTRS::ITSM. Such service catalogs are usually customer or company specific, can be structured hierarchically and should be formulated in a user friendly, i.e. easily understood, language, as they can be accessed by IT personnel (agents) and IT users (customers).

### Warning

Service catalog design is a task which should not be underestimated. Our experience shows that it is highly recommendable to validate conceptual thoughts in a dry run first and transfer the service structures to OTRS::ITSM in a second step. It has proven of value to resort to external assistance, e.g. of ITIL practice experts.

Example of (part of) a hierarchic IT service catalog specified in OTRS::ITSM as shown when a ticket is created

- Subject:** A text input field.
- Service:** A dropdown menu with a list of services open, including:
  - Application Service
  - Application Service::Application Email Service
  - Application Service::Application File Service
  - Application Service::Application Print Service
  - Archive & Restore
  - User Administration
  - User Administration::Application Access
  - User Administration::Authentication
  - User Administration::Door Access
  - User Administration::Email Access
  - User Administration::User Entry
  - User Administration::User Exit
  - User Equipment Service
  - User Equipment Service::Fixed and Mobile Phones
  - Webhosting
- SLA:** A dropdown menu.
- Owner:** A dropdown menu.
- Options:** A dropdown menu.
- Text:** A large text area for additional information.
- Attachment:** A section with a "Browse..." button and an "Attach" button.
- CustomerID:** A text input field.
- Next ticket state:** A dropdown menu set to "open".
- Pending Date (for pending states):** A date and time selector showing 06/12/2007 02:51.
- Impact:** A dropdown menu.
- Priority:** A dropdown menu set to "3 normal".
- Due Date:** A date and time selector showing 06/11/2007 02:51.
- Time units (work units):** A text input field.

At the bottom left of the form is a "Create" button.

and in the administration area.

**[ Admin-Area ]**

**Users & Groups & Roles**

- [ Users ]
- [ Groups ]
- [ Users <-> Groups ]
- [ Customer Users ]
- [ Customer Company ]
- [ Customer Users <-> Groups ]
- [ Customer Users <-> Services ]
- [ Roles ]
- [ Roles <-> Users ]
- [ Roles <-> Groups ]

**Queue & Responses**

- [ Queue ]
- [ Responses ]
- [ Responses <-> Queue ]
- [ Auto Responses ]
- [ Auto Responses <-> Queue ]
- [ Attachments ]
- [ Attachments <-> Responses ]

**System**

- [ Salutation ]
- [ Signature ]
- [ Email Addresses ]
- [ Notification ]
- [ General Catalog ]
- [ Criticality <-> Impact <-> Priority ]
- [ Config Item ]
- [ Type ]
- [ Status ]
- [ Priority ]
- [ Sendes ]
- [ SLA ]
- [ S/MIME ]
- [ PGP ]

**Misc**

- [ PostMaster Mail Account ]
- [ PostMaster Filter ]
- [ Generic Agent ]
- [ Admin Notification ]
- [ Session Management ]
- [ Performance Log ]
- [ System Log ]
- [ SQL Box ]
- [ Import/Export ]
- [ SysConfig ]
- [ Package Manager ]

**[ Service Management ]**

**Add Service:**

Add a new Service.

**List:**

Service	valid/invalid
<a href="#">External Internet Services</a>	valid
<a href="#">Download Service</a>	valid
<a href="#">Mail Service</a>	valid
<a href="#">Web Service</a>	valid
<a href="#">Network Services</a>	valid
<a href="#">Network - 1st floor</a>	valid
<a href="#">Network - 2nd floor</a>	valid
<a href="#">Subnet - 2nd floor - section 1</a>	valid
<a href="#">Subnet - 2nd floor - section 2</a>	valid

Powered by OTRS 2.3.1

## 6.3. Service levels and service level agreements

Service levels and the respective agreements (service level agreements, SLAs) document quality pledges for IT services. SLAs are recorded and administered in the admin interface.

File Edit View History Bookmarks Tools Help

http://localhost/otrs/index.pl?Action=AdminSLA

[ OTRS::ITSM 1.2.1 ] Admin OTRS (root@localhost) 09:04:55 - 08/27/2008

Logout Ticket Service Config Item Stats Preferences

New message (0) Locked Tickets (0)

⚠ : Don't work with UserID 1 (System account)! Create new users!

[ Admin-Area ]

Users & Groups & Roles	Queue & Responses	System	Misc
[ Users ]	[ Queue ]	[ Salutation ]	[ PostMaster Mail Account ]
[ Groups ]	[ Responses ]	[ Signature ]	[ PostMaster Filter ]
[ Users <-> Groups ]	[ Responses <-> Queue ]	[ Email Addresses ]	[ GenericAgent ]
[ Customer Users ]	[ Auto Responses ]	[ Notification ]	[ Admin Notification ]
[ Customer Company ]	[ Auto Responses <-> Queue ]	[ General Catalog ]	[ Session Management ]
[ Customer Users <-> Groups ]	[ Attachments ]	[ Criticality <-> Impact <-> Priority ]	[ Performance Log ]
[ Customer Users <-> Services ]	[ Attachments <-> Responses ]	[ Config Item ]	[ System Log ]
[ Roles ]		[ Type ]	[ SQL Box ]
[ Roles <-> Users ]		[ Status ]	[ Import Export ]
[ Roles <-> Groups ]		[ Priority ]	[ SysConfig ]
		[ Sendes ]	[ Package Manager ]
		[ SLA ]	
		[ S/MIME ]	
		[ PGP ]	

[ SLA Management ]

**Add SLA:**

Add a new SLA.

**List:**

SLA	Service	valid/invalid	Changed	Created
<a href="#">Basic</a>	External Internet Services	valid	08/07/2008 09:42	08/07/2008 09:41
	External Internet Services::Download Service			
	External Internet Services::Mail Service			
	External Internet Services::Web Service			
<a href="#">Gold</a>	External Internet Services	valid	08/07/2008 09:43	08/07/2008 09:43
	External Internet Services::Download Service			
	External Internet Services::Mail Service			

The following parameters can be recorded with every SLA:

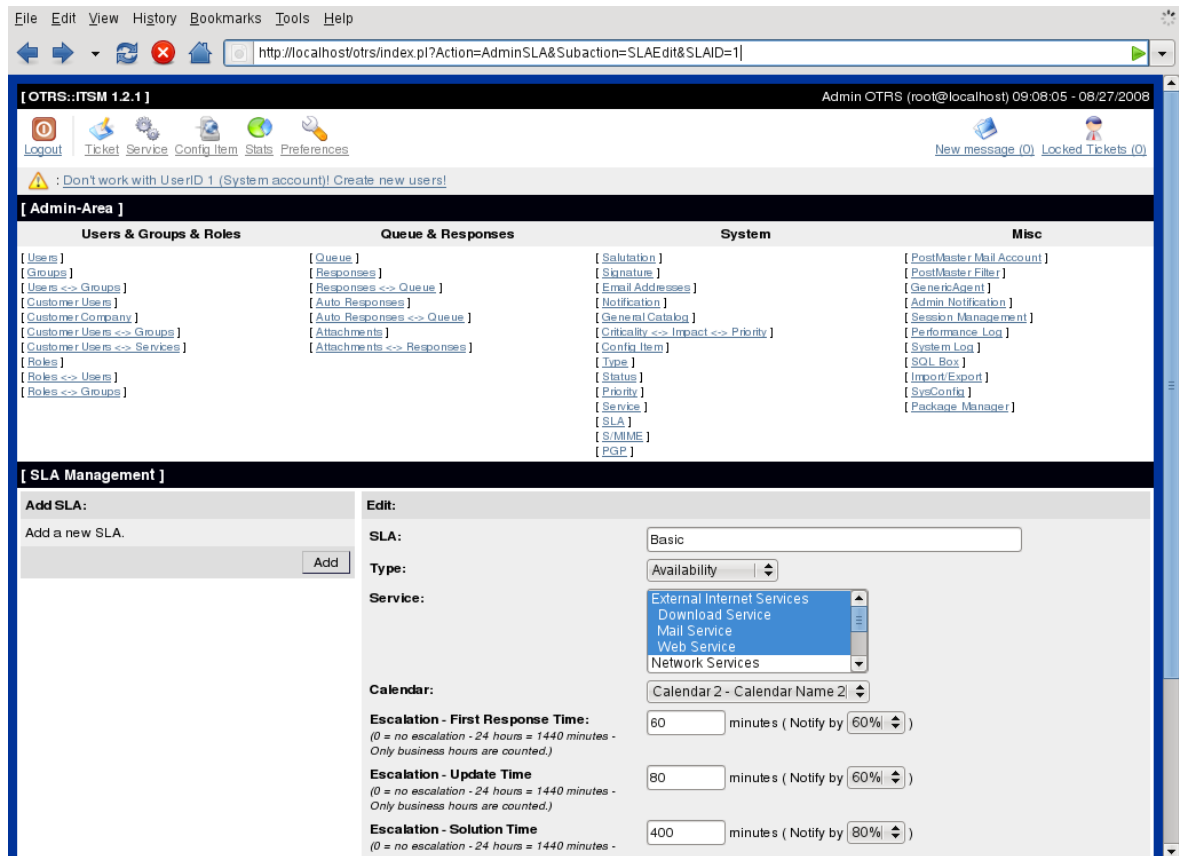

OTRS::ITSM offers up to 99 different calendars by default to describe the various time zones for work or service times. The SLAs can be allocated to them ("service level window"). Various time spans can be entered (in minutes) which OTRS::ITSM uses to control notification and escalation:

- [ Response Time ]
  - = reaction time with incidents
  - = start of service request procession ("service request lead time")
- [ Update Time ]
  - = notification time
- [ Solution Time ]
  - = time elapsed until incidents are resolved ("maximum time to repair", "MTTR")
  - = delivery time for service requests ("delivery time")

- [ Min. Time Between Incidents ]
  - = "MTBI": minimal time between closure of the last incident ticket and recurrence of an incident for which the same SLA applies.

## Warning

If no values for the above-named times are entered in the SLAs, escalation is effected according to the time fields "response time", "update time" and "solution time" assigned to all queues!

Important time values of OTRS::ITSM are based on the "ITIL incident lifecycle":

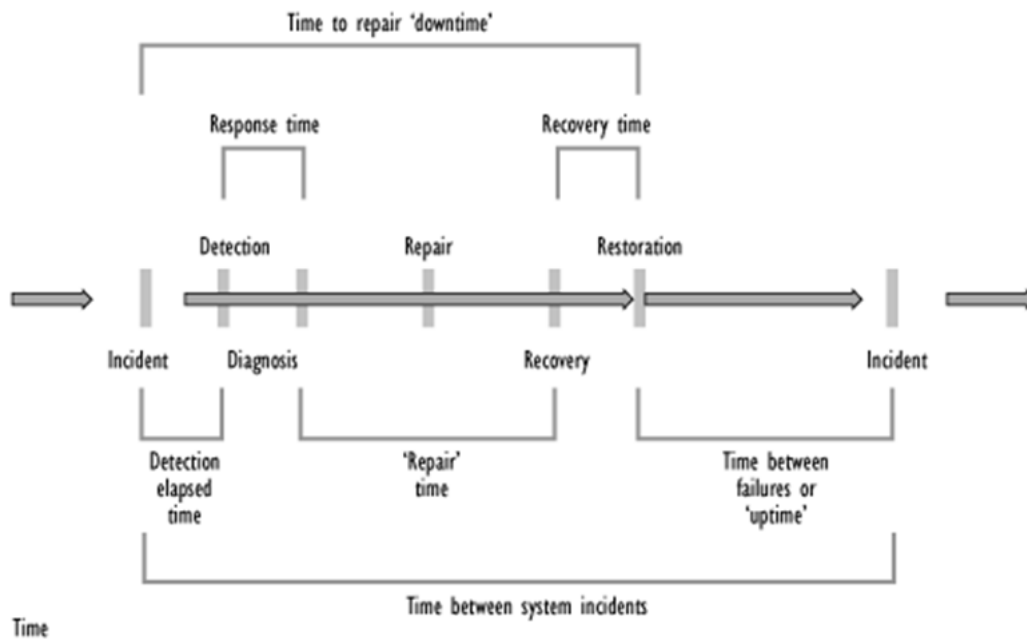

Source: OGC, ITIL Service Support Documentation

The OTRS stats framework facilitates, among other things, the definition of the actual availability of a service from recorded incidents, which often serves as a performance figure in system-oriented SLAs.

## 6.4. Configuration items

Exemplary overview of recorded computer CIs (part) with current CI state:

The main content area is titled "[ Overview: Config Item ]". It shows "Config Items shown: 2 - Page: 1 - Config Items available: 2". Below this, a breadcrumb trail indicates the class: "Class: Computer (2) - Hardware (0) - Location (1) - Network (0) - Software (0)".

The table below lists the configuration items for the 'Computer' class:

Number	Name	Deployment State	Last Change
30032000002	FTP Server	Production	08/07/2008 09:56:55
30032000001	Mac Server (internal)	Production	08/07/2008 09:51:46

The footer of the page indicates "Powered by OTRS 2.3.1".

Example of an individual CI view:

**[ OTRS::ITSM 1.2.1 ]** Admin OTRS (root@localhost) 09:14:56 - 08/27/2008

Logout Overview New Search Ticket Service Stats Preferences Admin New message (0) Locked Tickets (0)

⚠ : Don't work with UserID 1 (System account)! Create new users!

**[ Zoom Config Item: 30032000002 ]**

Back - Show Versions - Edit - Print - Link - Duplicate

1. FTP Server (Production) root@localhost (Admin OTRS) - 08/07/2008 09:56:55

<b>Name:</b>	FTP Server	<b>Class:</b>	Computer
<b>Deployment State:</b>	Production	<b>Name:</b>	FTP Server
<b>Incident State:</b>	Operational	<b>Current Deployment State:</b>	Production
<b>Vendor:</b>	Thomas Krenn AG	<b>Current Incident State:</b>	Operational ●
<b>Model:</b>	4HE Intel Single-CPU RM414 Server	<b>Created:</b>	08/07/2008 09:56:55
<b>Description:</b>	FTP Server	<b>Created by:</b>	root@localhost (Admin OTRS)
<b>Type:</b>	Server	<b>Last changed:</b>	08/07/2008 09:56:55
<b>Owner:</b>		<b>Last changed by:</b>	root@localhost (Admin OTRS)
<b>Serial Number:</b>	KF1243441-011		
<b>Operating System:</b>	openSUSE 11.0		
<b>CPU:</b>	Intel Xeon Quad Core 3350 2.66GHz 12MB FSB1333		
<b>Ram:</b>	16GB		
<b>Hard Disk:</b>	Fujitsu MBA3300RC 15000 U/min		
<b>Capacity:</b>	300GB		
<b>Hard Disk:</b>	Fujitsu MBA3300RC 15000 U/min		
<b>Capacity:</b>	300GB		
<b>Hard Disk:</b>	Fujitsu MBA3300RC 15000 U/min		
<b>Capacity:</b>	300GB		
<b>Hard Disk:</b>	Fujitsu MBA3300RC 15000 U/min		
<b>Capacity:</b>	300GB		
<b>FQDN:</b>	ftp://ftp.company.com		
<b>Network Adapter:</b>	Intel PRO/1000 PT Quad Port Server		
<b>IP over DHCP:</b>	No		
<b>IP Address:</b>	80.12.33.111		
<b>Graphic Adapter:</b>	onboard Intel GPU		
<b>Warranty Expiration Date:</b>	10/10/2012		

The graphic exemplarily shows the links between CIs. OTRS differentiates between bidirectional and nondirectional links. Whenever a CI is linked to another CMDB object, OTRS::ITSM automatically creates the respective reverse link.

The OTRS::ITSM standard offers seven link types:

OTRS: 1.2.1 Admin OTRS (root@localhost) 09:17:00 - 08/27/2008

Logout Overview New Search Ticket Service Stats Preferences Admin

Don't work with UserID 1 (System account)! Create new users!

[ Link Object: ConfigItem# 30032000002 ]

Back

**Object**

Link Object ConfigItem# 30032000002 with Computer

Select

**Search**

ConfigItem#:

Name:

Deployment State:

Incident State:

Search

**Search Result: ConfigItem (Computer)**

ConfigItem#	Name	Deployment State	Created	Linked as
<input type="checkbox"/> <a href="#">30032000001</a>	Mac Server (internal)	Production	08/07/2008 09:51:46	-

Alternative to

Powered by OTRS 2.3.1

To link objects, the source object is chosen first, then the link type is defined and the target object chosen. The target object can be searched for using various criteria:

## 6.5. Documents and knowledge database

Using the FAQ system, which is an independent external module since OTRS 2.1, a knowledge database can be designed and managed, e.g. for suggestions and/or procedures related to the resolution of known errors.

Entries can be provided for internal use only, for all customers or the public. They can be created and sorted according to language or categories. The quality of FAQ articles can be evaluated by agents. The number of articles last created or last revised to be displayed can be configured without any limitations. All articles can be indexed for an efficient search.

## 6.6. Changes and amendments to the data model

The data model can be adapted flexibly and can be extended with data types, attributes and even classes. Detailed information can be found in the section "The admin area of OTRS::ITSM" in this document or in "The admin area of OTRS" in the OTRS Admin Manual.

### Warning

The design of a CMDB data model and the CIs to be managed within it is a task which should not be underestimated. Our experience shows that it is highly recommendable to validate conceptual thoughts in a dry run against the existing IT infrastructure first and change the OTRS::ITSM default data model and CI classes only afterwards. It has proven of value to resort to external assistance, e.g. of ITIL practice experts for CMDB design.

## 6.7. Ticket types and attributes

With OTRS 2.2, native ticket types were introduced, which are used in OTRS::ITSM, too. In the ITIL sub-processes which can be structured in queues, tickets are classified on their ticket types.

All ITIL processes to be implemented in later versions of OTRS::ITSM, e.g. change management, will be implemented in such a way. Ticket types such as RfC ("Request for Change") could be created.

File Edit View History Bookmarks Tools Help

http://localhost/otrs/index.pl?Action=AdminType

[ OTRS::ITSM 1.2.1 ] Admin OTRS (root@localhost) 09:23:16 - 08/27/2008

Logout Ticket Service Config Item Stats Preferences New message (0) Locked Tickets (0)

⚠ : Don't work with UserID 1 (System account)! Create new users!

[ Admin-Area ]

Users & Groups & Roles	Queue & Responses	System	Misc
[ Users ]	[ Queue ]	[ Salutation ]	[ PostMaster Mail Account ]
[ Groups ]	[ Responses ]	[ Signature ]	[ PostMaster Filter ]
[ Users <-> Groups ]	[ Responses <-> Queue ]	[ Email Addresses ]	[ Generic Agent ]
[ Customer Users ]	[ Auto Responses ]	[ Notification ]	[ Admin Notification ]
[ Customer Company ]	[ Auto Responses <-> Queue ]	[ General Catalog ]	[ Session Management ]
[ Customer Users <-> Groups ]	[ Attachments ]	[ Criticality <-> Impact <-> Priority ]	[ Performance Log ]
[ Customer Users <-> Services ]	[ Attachments <-> Responses ]	[ Config Item ]	[ System Log ]
[ Roles ]		[ Type ]	[ SQL Box ]
[ Roles <-> Users ]		[ Status ]	[ Import/Export ]
[ Roles <-> Groups ]		[ Priority ]	[ SysConfig ]
		[ Service ]	[ Package Manager ]
		[ SLA ]	
		[ S/MIME ]	
		[ PGP ]	

[ Type Management ]

Add Type:

Add a new Type.

Add

Name	valid/invalid	Changed	Created
Incident	valid	08/07/2008 08:48	08/07/2008 08:48
<a href="#">Incident::Disaster</a>	valid	08/07/2008 08:48	08/07/2008 08:48
<a href="#">Incident::Service Request</a>	valid	08/07/2008 08:48	08/07/2008 08:48
<a href="#">Problem</a>	valid	08/07/2008 08:48	08/07/2008 08:48
<a href="#">Problem::KnownError</a>	valid	08/07/2008 08:48	08/07/2008 08:48
<a href="#">Problem::Pending RFC</a>	valid	08/07/2008 08:48	08/07/2008 08:48
<a href="#">default</a>	invalid	08/07/2008 09:45	08/07/2008 08:41

Powered by OTRS 2.3.1

## Warning

In order to assure the consistency of the data managed in OTRS::ITSM, information created in the admin area of the system cannot be deleted as a general rule. If you want to deactivate such information, change the value in the respective listbox settings from "valid" to "invalid" or "invalid-temporarily".

# Chapter 7. Service desk, incident & problem management

The service desk (which, according to ITIL, is not a process but a function) is usually the ticket system's main field of application. All user messages and notifications from system monitoring and internal IT organization meet here. The ITIL service management process describes, closely interweaved with the service desk, which work steps, information, escalations and/or interfaces are relevant in connection with the processing of incidents or service requests.

The incident and problem management processes within OTRS::ITSM are based on ITIL recommendations and ITIL terminology. At the same time, user comfort was a main consideration and terms known from OTRS have been retained as far as possible.

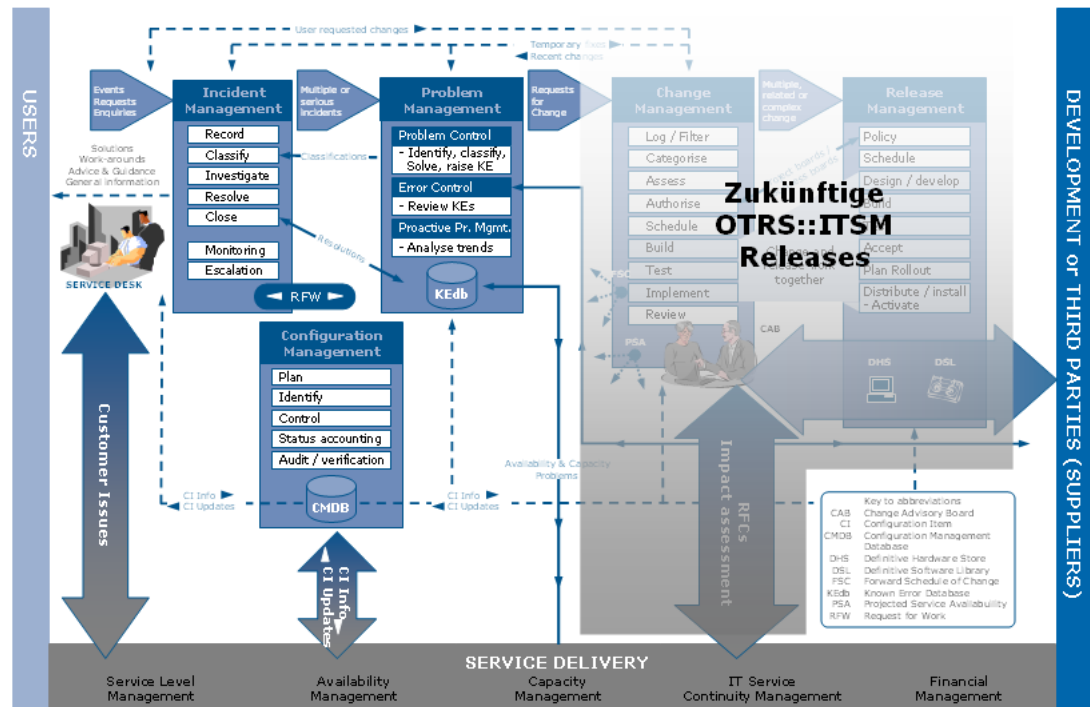

Source: ILX Group ([www.ilxgroup.com](http://www.ilxgroup.com))

## 7.1. Ticket generation, classification and prioritization

At ticket generation in our case a phone ticket the following information can be registered additionally to the information implemented in OTRS:

- ticket type
- relevant service
- SLA
- impact
- priority

Depending on the service selected, impact and priority are automatically submitted from the criticality impact priority matrix but can be overwritten. Requests can thus be prioritized higher or lower, which corresponds to real day-to-day IT business requirements.

Surely every IT service staff member knows a so called VIP customer who wants to be treated more equal than others and can be, this way.

- Type:** Incident: ServiceRequest
- From:** Michaela Kunz <michaela.kunz@sunshine.com> (with Search Customer and Clear From buttons)
- To:** Service Desk
- Subject:** Please create a shar MAR-Collateral on our file server
- Service:** Application Service: Application File Service
- SLA:** Application File Service
- Owner:** Skywalker Anakin (skywalker) [All]
- Options:** [Spell Check] [Attachments] [Customer]
- Text:**

Hi,

In order to let the MAR team collaborate more efficient, they would like to get a distinct file-space for "Marketing collateral".

Kind regards

Marry Tiger
- Attachment:** (with Browse... and Attach buttons)
- CustomerID:** CID008
- Next ticket state:** open
- Pending Date (for pending state):** 06 / 12 / 2007 - 22 : 53

On the right side, a **Customer Info** sidebar displays: Salutation: Frau, Firstname: Michaela, Lastname: Kunz, Username: Michaela.Kunz.

By following the ticket content (zoom) link, detailed information about the ticket can be called up. All data relevant for IT support is consolidated in the right hand section:

**[ OTRS::ITSM 1.2.1 ]** Admin OTRS (root@localhost) 09:29:28 - 08/27/2008

Logout QueueView Phone-Ticket Email-Ticket Search Customer Bulk-Action Service Config Item Stats Preferences Admin New message (0) Locked Tickets (0)

**[ Zoom Ticket#: 20080827300000015 ] No network connection** [ Age: 0 minute ]

Back - Lock - History - Print - Priority - Additional ITSM Fields - Link - Owner - Customer - Decision - Note - Merge - Pending - Close

Created: 08/27/2008 09:29:23

From: 'Theo Test' <tt@otrs.org>  
To: Misc  
Subject: No network connection  
Created: 08/27/2008 09:29:23  
I get no connection to the internet. Please help!

**Type:** Incident  
**State:** open  
**Queue:** Misc  
**Locked:** unlock  
**Owner:** root@localhost (Admin OTRS)  
**Service:** External Internet [...]  
**SLA:** Basic  
**First Response Time:** 59 minutes  
**Solution Time:** 6 hours 39 minutes  
**Criticality:** 5 very high  
**Impact:** 3 normal  
**Priority:** 4 high  
**Decision Result:**  
**Decision Date:**  
**Repair Start Time:**  
**Recovery Start Time:**  
**Due Date:**  
**Accounted time:** 0  
**CustomerID:** 1  
**Customer Info:**  
Firstname: Theo

## 7.2. SLA relevant time information

With the additional ITSM fields link, time information additional to the response, update and solution time provided in the SLA can be recorded and existing information can be changed:

The main content area is titled "< [ Change ITSM fields of ticket: 20080827300000015 ]" and includes a "Back" link. Below this is a form titled "Options" with the following fields:

- Title:** A text input field containing "No network connection".
- Repair Start Time:** A date and time picker set to 08/27/2008 09:35.
- Recovery Start Time:** A date and time picker set to 08/27/2008 09:35.
- Due Date:** A date and time picker set to 08/30/2008 09:35.

A "Submit" button is located at the bottom right of the form. The footer of the page indicates "Powered by OTRS 2.3.1".

## 7.3. Allocate tickets (queues)

The OTRS::ITSM queues can be adapted flexibly to your organizational structures. They can follow the vertical scheme of service desk, first, second and third level support often used in IT service support or be configured in a process oriented manner based on the ticket life cycle of generation, processing, closure and post-processing.

Contrary to OTRS versions prior to version 2.2, ticket escalation in OTRS::ITSM is based first of all on the response, update and recovery times provided in the SLA. If no values are provided in the SLA, escalation is effected based on the queues and time information stored in them.

Tickets can be moved by choosing a new queue in the bottom right corner of the ticket view.

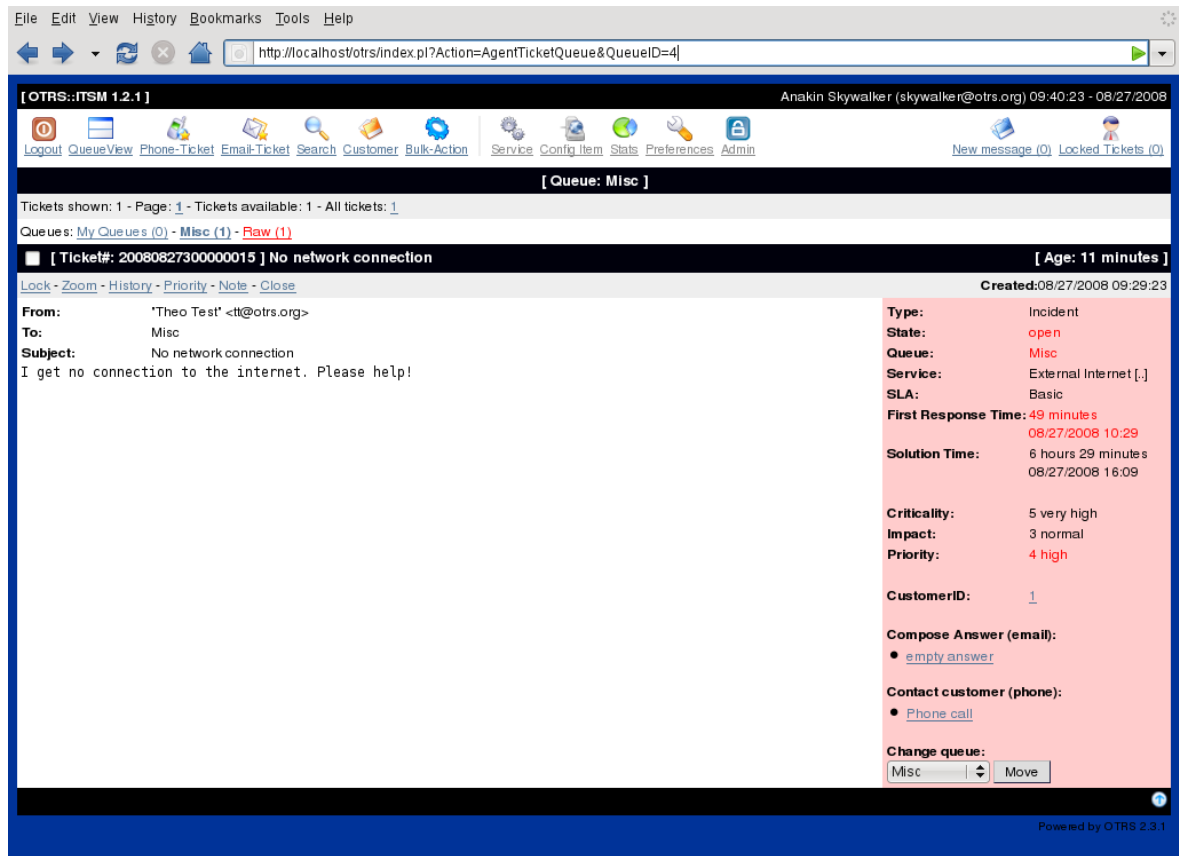

## Warning

The design of a queue structure is a task which should not be underestimated. Our experience shows that it is highly recommendable to validate conceptual thoughts in a dry run against the existing IT infrastructure before configuring OTRS::ITSM. It has proven of value to resort to external assistance, e.g. of OTRS or ITIL practice experts for the queue design.

## 7.4. Change ticket data

All changes to the ticket can be effected just as in OTRS using the links below the navigation bar.

The main content area shows a ticket titled "[ Zoom Ticket#: 20080827300000015 ] No network connection" with an age of 0 minutes. The ticket details are as follows:

<b>From:</b>	"Theo Test" <tt@otrs.org>	<b>Type:</b>	Incident
<b>To:</b>	Misc	<b>State:</b>	open
<b>Subject:</b>	No network connection	<b>Queue:</b>	Misc
<b>Created:</b>	08/27/2008 09:29:23	<b>Locked:</b>	unlock
I get no connection to the internet. Please help!		<b>Owner:</b>	root@localhost (Admin OTRS)
		<b>Service:</b>	External Internet [.]
		<b>SLA:</b>	Basic
		<b>First Response</b>	59 minutes
		<b>Time:</b>	08/27/2008 10:29
		<b>Solution Time:</b>	6 hours 39 minutes
			08/27/2008 16:09
		<b>Criticality:</b>	5 very high
		<b>Impact:</b>	3 normal
		<b>Priority:</b>	4 high
<b>Decision Result:</b>			
<b>Decision Date:</b>			
<b>Repair Start Time:</b>			
<b>Recovery Start Time:</b>			
<b>Due Date:</b>			
<b>Accounted time:</b> 0			
<b>CustomerID:</b> 1			
<b>Customer Info:</b>			
<b>Firstname:</b> Theo			

## 7.5. Approvals and decisions

In many cases, especially with service requests, decisions have to be taken before requests can be implemented. Depending on the competence framework, decisions are either taken directly by the service staff (standard changes) or the approval of a supervising manager must be obtained first. This is primarily the case with permission changes (a user wants to access a restricted file system directory) or cost generating requests (new laptop).

In OTRS::ITSM approvals and refusals are shown via the decision link and are permanently saved with the ticket:

The main content area is titled "[ Add decision to ticket: 20080827300000015 ]" and has a "Back" link. The form is titled "Options" and contains the following fields:

- Subject:** A text input field containing "Decision".
- Options:** A row of checkboxes for "Spell Check" and "Attachments".
- Text:** A large text area labeled "Reason:".
- Attachment:** A file upload field with "Browse..." and "Attach" buttons.
- Note type:** A dropdown menu set to "note-internal".
- Decision Result:** A dropdown menu set to "Approved".
- Decision Date:** A date and time picker set to "08/27/2008 09:42".
- Time units (work units):** An empty input field.

A "Submit" button is located at the bottom right of the form.

## 7.6. Generation of problem tickets from incidents

To generate a problem ticket from one or more incidents, generate a new ticket and link it with the relevant incident tickets. This way, the underlying incidents can be processed individually, can be closed with a workaround if necessary and later be substituted with a permanent solution.

A merging of incident and problem tickets obscures the reporting and complicates controlling and the continuous improvement of the IT services.

## 7.7. Ticket closure

Unlike the OTRS standard, OTRS::ITSM facilitates ITIL compliant ticket closure with a workaround.

## 7.8. Processing of service requests

Service requests are incidents, too and are processed equally. They are distinguishable from disruptions because of the ticket type Incident::Service Request.

Another difference, the SLA relevant times, is explained in greater detail in the service levels and service level agreements section.

The main content area is titled "[ Zoom: SLA ]" and includes a "Back - Print" link. The SLA details are as follows:

- SLA:** Gold
- Type:** Availability
- Calendar:** Calendar 2 - Calendar Name 2
- First Response Time:** 15 minutes
- Update Time:** 30 minutes
- Solution Time:** 120 minutes
- Minimum Time Between Incidents:** 10080 minutes

On the right side, the creation and modification history is shown:

- Created:** 08/07/2008 09:43:09
- Created by:** root@localhost (Admin OTRS)
- Last changed:** 08/07/2008 09:43:09
- Last changed by:** root@localhost (Admin OTRS)

Below the SLA details, there is a section titled "Associated Services" with a table listing the services associated with this SLA:

Service	Type	Criticality	Changed
<a href="#">External Internet Services</a>	Back End	5 very high	08/07/2008 08:53:15
<a href="#">External Internet Services::Download Service</a>	Back End	4 high	08/07/2008 08:53:58
<a href="#">External Internet Services::Mail Service</a>	Back End	4 high	08/07/2008 08:54:22
<a href="#">External Internet Services::Web Service</a>	End User Service	3 normal	08/07/2008 08:54:44

The footer of the page indicates "Powered by OTRS 2.3.1".

# Chapter 8. Change Management

The change management process will be implemented in a later version of OTRS::ITSM. Basic information, however, can already be configured, recorded and controlled since version 1.0.

The ticket state "Pending RfC" for example (= a known error which can be solved with a change), can be used from the problem management module.

# Chapter 9. Release Management

The release management process will be implemented in a later OTRS::ITSM version. Basic information, however, can be configured, captured and controlled since version 1.0 too.

As an example, approval rules or overviews from DSL (Definitive Software Library) can be configured and used.

# Chapter 10. Service Level Management

The OTRS stats framework has been completely revised for version 2.1 and nearly every type of ticket report can be created in the web interface. Generation and view of stats and charts can be activated for users, groups and/or roles. It is possible to import or export existing or new stats and further use can be made of stats modules from previous OTRS versions. With the installation of the ITSMServiceLevelManagement package, additional ITSM relevant statistics are available.

Example of a report overview:

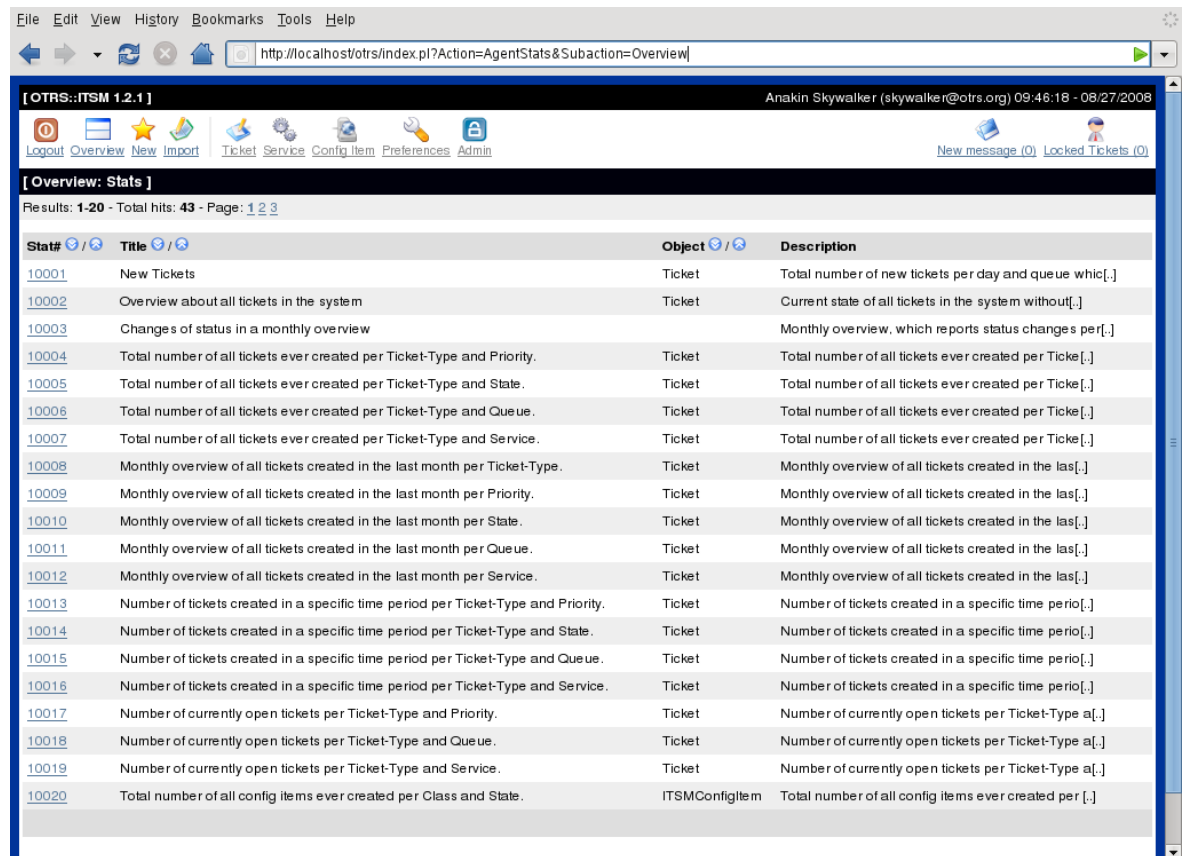

Stat#	Title	Object	Description
10001	New Tickets	Ticket	Total number of new tickets per day and queue whic[.]
10002	Overview about all tickets in the system	Ticket	Current state of all tickets in the system without[.]
10003	Changes of status in a monthly overview		Monthly overview, which reports status changes per[.]
10004	Total number of all tickets ever created per Ticket-Type and Priority.	Ticket	Total number of all tickets ever created per Ticke[.]
10005	Total number of all tickets ever created per Ticket-Type and State.	Ticket	Total number of all tickets ever created per Ticke[.]
10006	Total number of all tickets ever created per Ticket-Type and Queue.	Ticket	Total number of all tickets ever created per Ticke[.]
10007	Total number of all tickets ever created per Ticket-Type and Service.	Ticket	Total number of all tickets ever created per Ticke[.]
10008	Monthly overview of all tickets created in the last month per Ticket-Type.	Ticket	Monthly overview of all tickets created in the las[.]
10009	Monthly overview of all tickets created in the last month per Priority.	Ticket	Monthly overview of all tickets created in the las[.]
10010	Monthly overview of all tickets created in the last month per State.	Ticket	Monthly overview of all tickets created in the las[.]
10011	Monthly overview of all tickets created in the last month per Queue.	Ticket	Monthly overview of all tickets created in the las[.]
10012	Monthly overview of all tickets created in the last month per Service.	Ticket	Monthly overview of all tickets created in the las[.]
10013	Number of tickets created in a specific time period per Ticket-Type and Priority.	Ticket	Number of tickets created in a specific time perio[.]
10014	Number of tickets created in a specific time period per Ticket-Type and State.	Ticket	Number of tickets created in a specific time perio[.]
10015	Number of tickets created in a specific time period per Ticket-Type and Queue.	Ticket	Number of tickets created in a specific time perio[.]
10016	Number of tickets created in a specific time period per Ticket-Type and Service.	Ticket	Number of tickets created in a specific time perio[.]
10017	Number of currently open tickets per Ticket-Type and Priority.	Ticket	Number of currently open tickets per Ticket-Type a[.]
10018	Number of currently open tickets per Ticket-Type and Queue.	Ticket	Number of currently open tickets per Ticket-Type a[.]
10019	Number of currently open tickets per Ticket-Type and Service.	Ticket	Number of currently open tickets per Ticket-Type a[.]
10020	Total number of all config items ever created per Class and State.	ITSMConfigItem	Total number of all config items ever created per [.]

XML export of report settings:

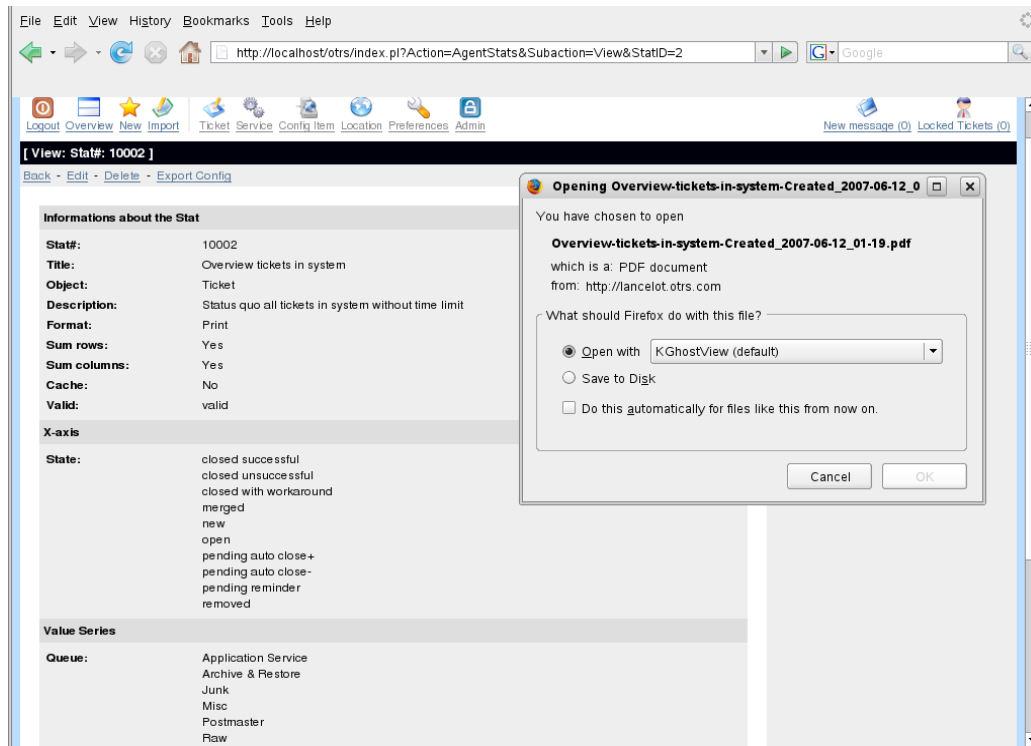

Dialog-based creation of a new report template:

((otrs)) Communication with successa.

Stat#10002

Überblick über alle Tickets im System

printed by Anakin Skywalker (skywalker@otrs.org) 06/11/2007 01:45:00

Queue	pending reminder	closed unsuccessful	pending auto close	merged	closed successful	pending auto close	new	open	closed with workaround	removed	Sum
Application Service	0	0	0	0	0	0	0	0	0	0	0
Archive & Restore	0	0	0	0	0	0	0	1	0	0	1
Junk	0	0	0	0	0	0	0	0	0	0	0
Misc	0	0	0	0	0	0	0	1	0	0	1
Postmaster	0	0	0	0	0	0	0	0	0	0	0
Rau	0	0	0	0	0	0	1	0	0	0	1
Service Desk	0	0	0	0	1	0	0	3	0	0	4
User Equipment	0	0	0	0	0	0	0	0	0	0	0
User administration	0	0	0	0	0	0	0	0	0	0	0
Sum	0	0	0	0	1	0	1	5	0	0	7

Example of a graphical ticket overview:

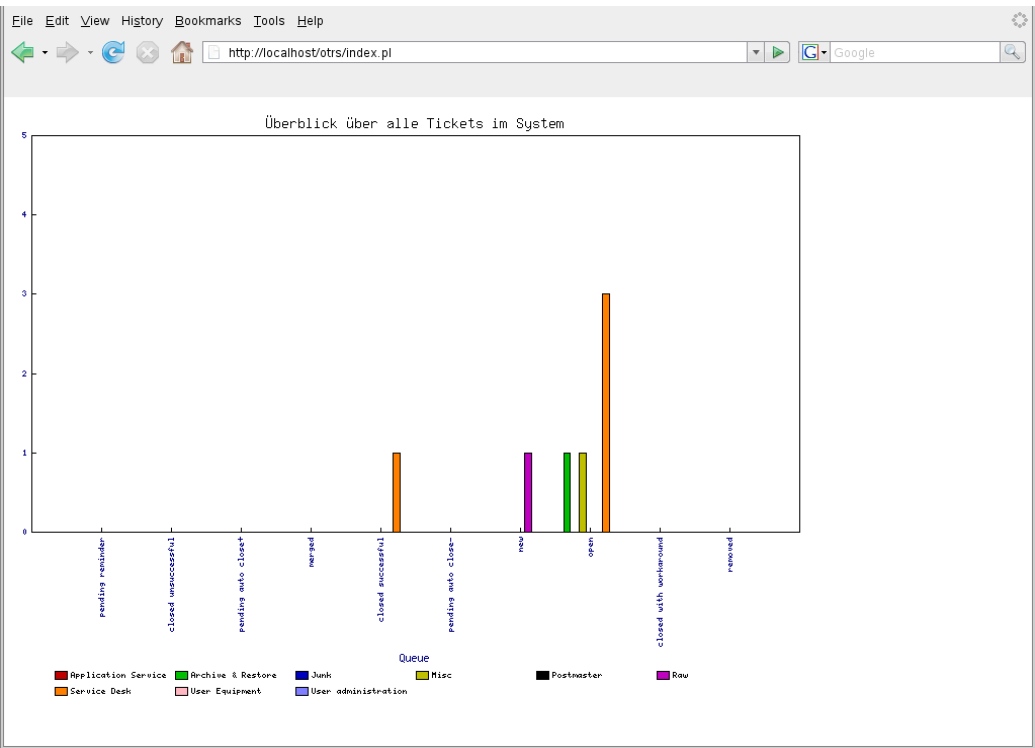

# Chapter 11. The admin area of OTRS::ITSM

The admin area is the central interface for the ticket system administrator. All important settings of the system configuration can be checked and/or changed here, and the system can be adapted to individual needs.

The admin area can be accessed via the "admin" link in the agent interface navigation bar. The link is only shown to users logged on to the system as OTRS::ITSM administrators or having administrator permissions in the system. After a default installation you can log on to the system as OTRS admin using the user name "root@localhost" and the password "root".

## Warning

Make sure to change the password of root@localhost in the user preferences as quickly as possible after the installation as it is the default password and commonly known.

- from OTRS::ITSM 1.0 on
  - [ General Catalog ]
  - [ Criticality - Impact - Priority ]
  - [ ConfigItem ]
- from OTRS::ITSM 1.1 on
  - [ Import/Export ]
- from OTRS 2.2 on
  - [ Type ]
  - [ Status ]
  - [ Service ]
  - [ SLA ]
- from OTRS 2.3 on
  - [ Priority ]

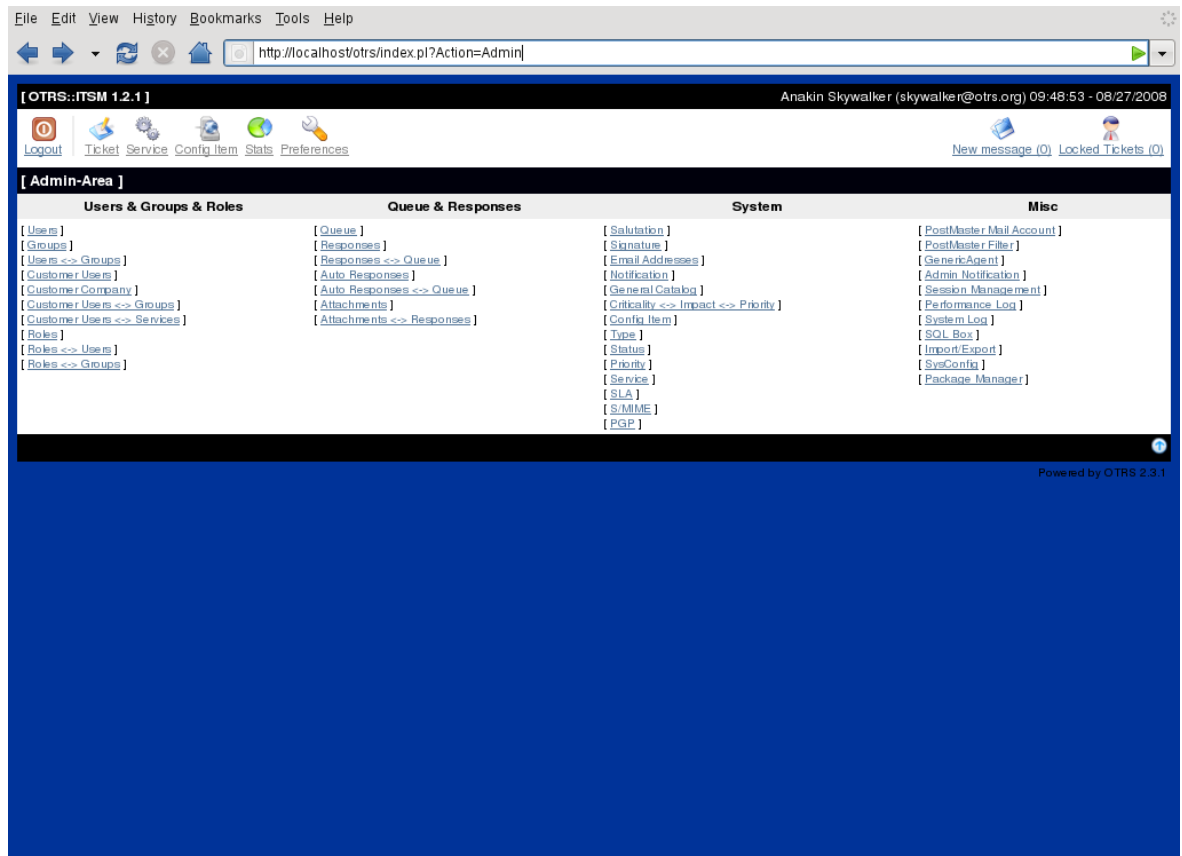

## 11.1. The general catalog

As the name indicates, the general catalog serves for basic ITSM relevant configurations in OTRS::ITSM.

File Edit View History Bookmarks Tools Help

http://localhost/otrs/index.pl?Action=AdminGeneralCatalog

[ OTRS::ITSM 1.2.1 ] Anakin Skywalker (skywalker@otrs.org) 09:49:24 - 08/27/2008

Logout Ticket Service Config Item Stats Preferences New message (0) Locked Tickets (0)

[ Admin-Area ]

Users & Groups & Roles	Queue & Responses	System	Misc
[ Users ]	[ Queue ]	[ Salutation ]	[ PostMaster Mail Account ]
[ Groups ]	[ Responses ]	[ Signature ]	[ PostMaster Filter ]
[ Users <-> Groups ]	[ Responses <-> Queue ]	[ Email Addresses ]	[ Generic Agent ]
[ Customer Users ]	[ Auto Responses ]	[ Notification ]	[ Admin Notification ]
[ Customer Company ]	[ Auto Responses <-> Queue ]	[ General Catalog ]	[ Session Management ]
[ Customer Users <-> Groups ]	[ Attachments ]	[ Criticality <-> Impact <-> Priority ]	[ Performance Log ]
[ Customer Users <-> Services ]	[ Attachments <-> Responses ]	[ Config Item ]	[ System Log ]
[ Roles ]		[ Type ]	[ SQL Box ]
[ Roles <-> Users ]		[ Status ]	[ Import/Export ]
[ Roles <-> Groups ]		[ Priority ]	[ SysConfig ]
		[ Service ]	[ Package Manager ]
		[ SLA ]	
		[ S/MIME ]	
		[ POP ]	

[ General Catalog Management ]

**Add Catalog Item:**

Catalog:  Class:

Add

**Add Catalog Class:**

Add a new Catalog Class.

Add

**List:**

**Catalog Class**

- [ITSM::ConfigItem::Class](#)
- [ITSM::ConfigItem::Computer::Type](#)
- [ITSM::ConfigItem::DeploymentState](#)
- [ITSM::ConfigItem::Hardware::Type](#)
- [ITSM::ConfigItem::Location::Type](#)
- [ITSM::ConfigItem::Network::Type](#)
- [ITSM::ConfigItem::Software::LicenceType](#)
- [ITSM::ConfigItem::Software::Type](#)
- [ITSM::ConfigItem::YesNo](#)
- [ITSM::Core::Criticality](#)
- [ITSM::Core::Impact](#)
- [ITSM::Core::IncidentState](#)
- [ITSM::Service::Type](#)

For example the editing of reference chart entries for drop-down fields:

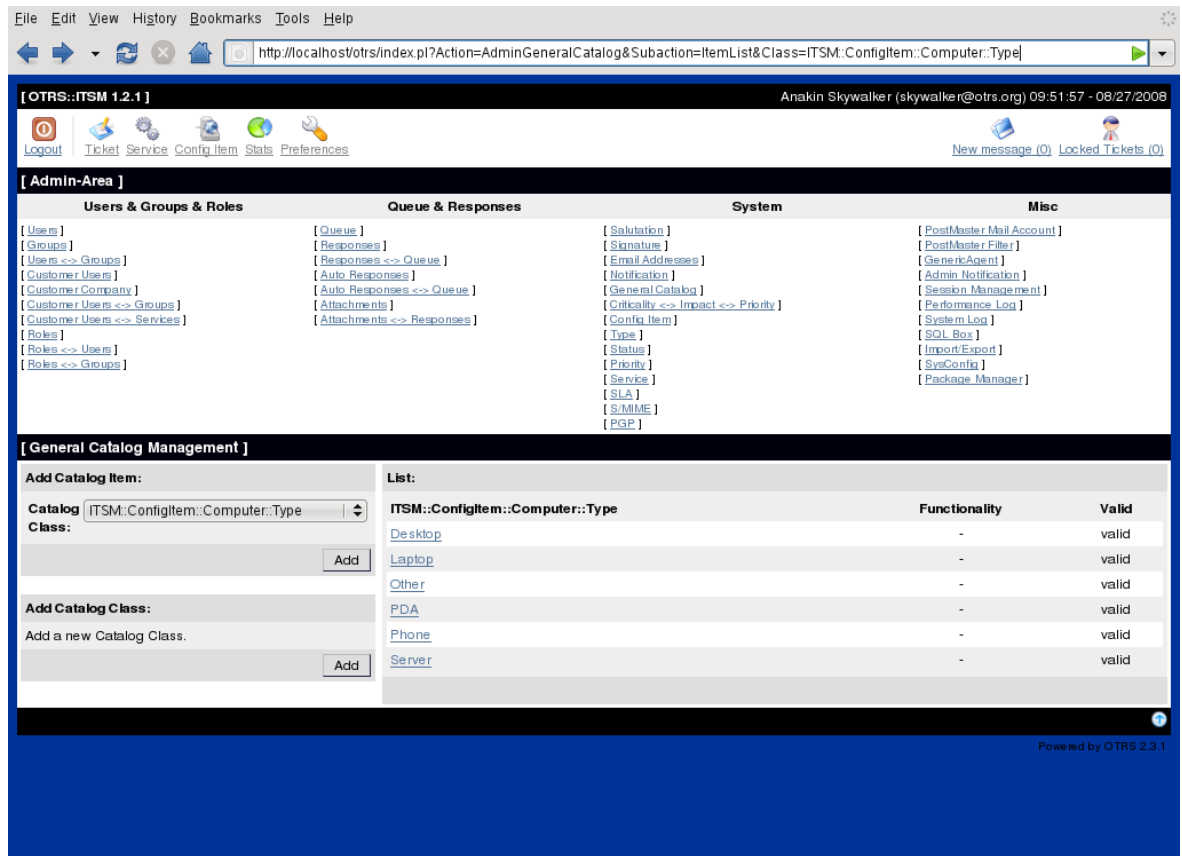

## 11.2. Configuring configuration item classes

By default OTRS::ITSM provides five CI classes to represent all relevant IT elements:

- [ Computer ]

All CIs, which are classically referred to as computers, e.g. desktop PCs or laptops, and all intelligent, configurable and non-peripheral appliances such as switches, routers or other active network components.

- [ Hardware ]

All hardware components not being considered as computers, ranging from "blade center" chassis, to printers and USB sticks depending on the level of detailedness of the listing.

- [ Network ]

Logical nets (LAN, WLAN, WAN etc.), which span IP address spaces.

- [ Software ]

All software products and licenses.

- [ Locations ]

All Locations, e.g. building, workplace, IT facility.

If the five classes do not suffice to describe your IT environment, further classes can be added via the "general catalog" link in the OTRS::ITSM admin area. After creating a new CI class in the general catalog, a definition must be entered in ConfigItem".

Item	Functionality	Valid
Computer	-	valid
Hardware	-	valid
Location	-	valid
Network	-	valid
Software	-	valid

The bottom of the interface shows a footer indicating 'Powered by OTRS 2.3.1'.

## Warning

The design of a CMDB data model and the CIs to be managed in it is a task which should not be underestimated. Our experience shows that it is highly recommendable to validate conceptual thoughts in a dry run against the existing IT infrastructure before changing the OTRS::ITSM standard data model and/or CI classes. It has proven of value to resort to external assistance, e.g. of ITIL practice experts for the CMDB design.

Please find below a part of the self-explaining default configuration for the "computer" CI class:

```
[
  {
    Key => 'Description',
    Name => 'Description',
    Searchable => 1,
    Input => {
      Type => 'TextArea',
    },
  },
  {
    Key => 'Type',
    Name => 'Type',
    Searchable => 1,
    Input => {
      Type => 'GeneralCatalog',
      Class => 'ITSM::ConfigItem::Computer::Type',
    },
  },
  {
    Key => 'Owner',
    Name => 'Owner',
    Searchable => 1,
    Input => {
      Type => 'Customer',
    },
  },
  {
    Key => 'AssetTag',
    Name => 'Asset Tag',
    Searchable => 1,
    Input => {
      Type => 'Text',
      Size => 50,
      MaxLength => 100,
      Required => 1,
    },
    CountMin => 0,
    CountMax => 1,
  },
]
```

```

        CountDefault => 0,
    },

    :
    :
    :

{
    Key => 'Model',
    Name => 'Model',
    Searchable => 1,
    Input => {
        Type => 'Text',
        Size => 50,
        MaxLength => 50,
    },
},
{
    Key => 'OperatingSystem',
    Name => 'Operating System',
    Input => {
        Type => 'Text',
        Size => 50,
        MaxLength => 100,
    },
},
{
    Key => 'CPU',
    Name => 'CPU',
    Input => {
        Type => 'Text',
        Size => 50,
        MaxLength => 100,
    },
    CountMin => 1,
    CountMax => 16,
    CountDefault => 1,
},
];

```

Attribute changes and amendments can be effected in the graphical configuration area selecting "change definition":

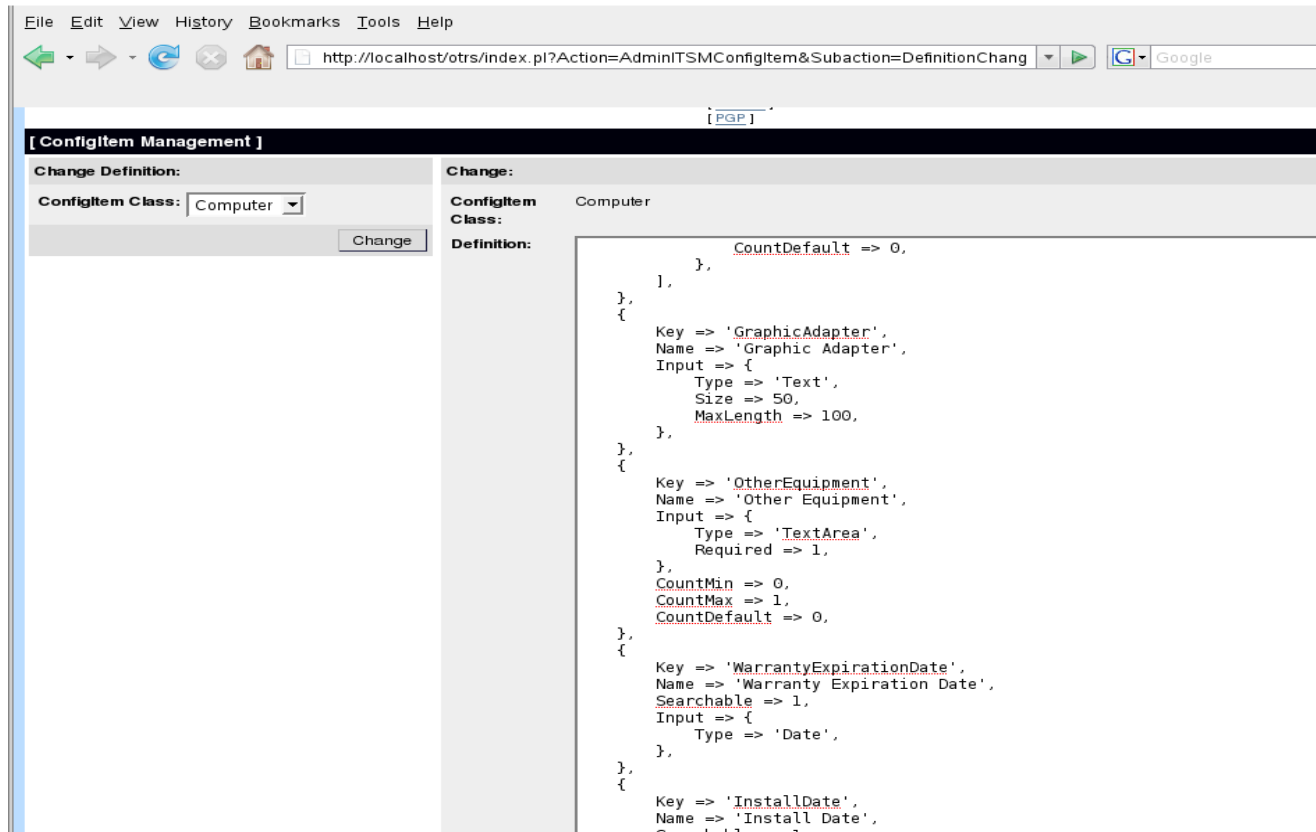

### Warning

In order to assure the consistency of the data managed in OTRS::ITSM, information created in the admin area of the system cannot be deleted as a general rule. If you want to deactivate such information, change the value in the respective listbox settings from "valid" to "invalid" or "invalid-temporarily".

## 11.3. Version management of CI classes

Version management for all CI classes is integrated into the system. The latest versions are used for the processes represented in OTRS::ITSM.

**[ Admin-Area ]**

Users & Groups & Roles	Queue & Responses	System	Misc
[ Users ]	[ Queue ]	[ Salutation ]	[ PostMaster Mail Account ]
[ Groups ]	[ Responses ]	[ Signature ]	[ PostMaster Filter ]
[ Users <-> Groups ]	[ Responses <-> Queue ]	[ Email Addresses ]	[ Generic Agent ]
[ Customer Users ]	[ Auto Responses ]	[ Notification ]	[ Admin Notification ]
[ Customer Company ]	[ Auto Responses <-> Queue ]	[ General Catalog ]	[ Session Management ]
[ Customer Users <-> Groups ]	[ Attachments ]	[ Criticality <-> Impact <-> Priority ]	[ Performance Log ]
[ Customer Users <-> Services ]	[ Attachments <-> Responses ]	[ Config Item ]	[ System Log ]
[ Roles ]		[ Type ]	[ SQL Box ]
[ Roles <-> Users ]		[ Status ]	[ Import/Export ]
[ Roles <-> Groups ]		[ Priority ]	[ SysConfig ]
		[ Service ]	[ Package Manager ]
		[ SLA ]	
		[ SLIME ]	
		[ PGP ]	

**[ Config Item Management ]**

Change Definition:

Config Item Class:

List:

Config Item Class	Version	Created by	Created
Computer	1	root@localhost (Admin OTRS)	08/07/2008 08:48:20

Powered by OTRS 2.3.1

## 11.4. Adjustment of ticket state

In ITIL compliant incident management, incidents are either resolved successfully or closed with a workaround. For such cases, OTRS::ITSM standard provides the ticket state "closed with workaround".

[ OTRS::ITSM 1.2.1 ] Anakin Skywalker (skywalker@otrs.org) 10:00:39 - 08/27/2008

Logout Ticket Service Config Item Stats Preferences New message (0) Locked Tickets (0)

[ Admin-Area ]

**Users & Groups & Roles** **Queue & Responses** **System** **Misc**

[ Users ] [ Queue ] [ Salutation ] [ PostMaster Mail Account ]  
 [ Groups ] [ Responses ] [ Signature ] [ PostMaster Filter ]  
 [ Users <-> Groups ] [ Responses <-> Queue ] [ Email Addresses ] [ Generic Agent ]  
 [ Customer Users ] [ Auto Responses ] [ Notification ] [ Admin Notification ]  
 [ Customer Company ] [ Auto Responses <-> Queue ] [ General Catalog ] [ Session Management ]  
 [ Customer Users <-> Groups ] [ Attachments ] [ Criticality <-> Impact <-> Priority ] [ Performance Log ]  
 [ Customer Users <-> Services ] [ Attachments <-> Responses ] [ Config Item ] [ System Log ]  
 [ Roles ] [ Type ] [ SQL Box ]  
 [ Roles <-> Users ] [ Status ] [ Import/Export ]  
 [ Roles <-> Groups ] [ Priority ] [ SysConfig ]  
 [ Service ] [ Package Manager ]  
 [ SLA ]  
 [ SLIME ]  
 [ PGP ]

[ State Management ]

**Add State:** Add a new State.

**List:**

Name	Type	valid/invalid	Changed	Created
<a href="#">closed_successful</a>	closed	valid	08/07/2008 08:41	08/07/2008 08:41
<a href="#">closed_unsuccessful</a>	closed	valid	08/07/2008 08:41	08/07/2008 08:41
<a href="#">closed_with_workaround</a>	closed	valid	08/07/2008 08:48	08/07/2008 08:48
<a href="#">merged</a>	merged	valid	08/07/2008 08:41	08/07/2008 08:41
<a href="#">new</a>	new	valid	08/07/2008 08:41	08/07/2008 08:41
<a href="#">open</a>	open	valid	08/07/2008 08:41	08/07/2008 08:41
<a href="#">pending_auto_close+</a>	pending auto	valid	08/07/2008 08:41	08/07/2008 08:41
<a href="#">pending_auto_close-</a>	pending auto	valid	08/07/2008 08:41	08/07/2008 08:41
<a href="#">pending_reminder</a>	pending reminder	valid	08/07/2008 08:41	08/07/2008 08:41
<a href="#">removed</a>	removed	valid	08/07/2008 08:41	08/07/2008 08:41

[ Note ]  
 Attention: Take care that you also updated the default states in you Kernel/Config.pm!

With OTRS::ITSM you can change ticket states or add new ones. There are two important options: the name of the state "state-name" and the type of it "state-type". All states and types available by default are pictured above.

State names can be chosen freely. In the "state" settings within the admin interface new states can be added or changed for existing state types.

Please consider that changes to the "new" state require changes in the configuration file kernel/config.pm or in the graphical configuration front-end.

```
[...]
# PostmasterDefaultState
# (The default state of new tickets.) [default: new]
$Self->{PostmasterDefaultState} = 'new';

# CustomerDefaultState
# (default state of new customer tickets)
```

```
$Self->{CustomerDefaultState} = 'new';  
[...]
```

The same applies to changes to the "open" state: changes in the kernel/Config.pm or in the graphical configuration frontend are necessary.

```
[...]  
# default phone new state  
$Self->{'Ticket::Frontend::PhoneNextState'} = 'open';  
  
# PostmasterFollowUpState  
# (The state if a ticket got a follow up.) [default: open]  
  
$Self->{PostmasterFollowUpState} = 'open';  
[...]
```

### Warning

In order to assure the consistency of the data managed in OTRS::ITSM, information created in the admin area of the system cannot be deleted as a general rule. If you want to deactivate such information, change the value in the respective listbox settings from "valid" to "invalid" or "invalid-temporarily".

## 11.5. The criticality impact priority matrix

OTRS::ITSM provides five ticket priority levels:

- [ Criticality ]

Significance ("criticality") of the service for the IT user(s)/customer(s)

- [ Impact ]

Impact of failures of the concerned service on the user(s)/customer(s)

- [ Priority ]

Priority within OTRS::ITSM as resulting from criticality and impact

The OTRS::ITSM ticket priority is determined with the matrix shown below and the prioritized ticket is integrated in the queue views.

	Criticality 1 very low	Criticality 2 low	Criticality 3 normal	Criticality 4 high	Criticality 5 very high
<b>Impact</b> 1 very low	1 very low	1 very low	2 low	2 low	3 normal
<b>Impact</b> 2 low	1 very low	2 low	2 low	3 normal	4 high
<b>Impact</b> 3 normal	2 low	2 low	3 normal	4 high	4 high
<b>Impact</b> 4 high	2 low	3 normal	4 high	4 high	5 very high
<b>Impact</b> 5 very high	3 normal	4 high	4 high	5 very high	5 very high

A 'Save' button is located at the bottom right of the matrix.

The level number, descriptions and validity can be accessed and changed in the admin interface via the "general catalog" link:

**[ Admin-Area ]**

**Users & Groups & Roles**

- [ Users ]
- [ Groups ]
- [ Users <-> Groups ]
- [ Customer Users ]
- [ Customer Company ]
- [ Customer Users <-> Groups ]
- [ Customer Users <-> Services ]
- [ Roles ]
- [ Roles <-> Users ]
- [ Roles <-> Groups ]

**Queue & Responses**

- [ Queue ]
- [ Responses ]
- [ Responses <-> Queue ]
- [ Auto Responses ]
- [ Auto Responses <-> Queue ]
- [ Attachments ]
- [ Attachments <-> Responses ]

**System**

- [ Salutation ]
- [ Signature ]
- [ Email Addresses ]
- [ Notification ]
- [ General Catalog ]
- [ Criticality <-> Impact <-> Priority ]
- [ Config Item ]
- [ Type ]
- [ Status ]
- [ Priority ]
- [ Service ]
- [ SLA ]
- [ SLIME ]
- [ PGP ]

**Misc**

- [ PostMaster Mail Account ]
- [ PostMaster Filter ]
- [ Generic Agent ]
- [ Admin Notification ]
- [ Session Management ]
- [ Performance Log ]
- [ System Log ]
- [ SQL Box ]
- [ Import/Export ]
- [ SysConfig ]
- [ Package Manager ]

**[ General Catalog Management ]**

**Add Catalog Item:**

Catalog:

Class:

**Add Catalog Class:**

Add a new Catalog Class.

**List:**

List	ITSM::Core::Criticality	Functionality	Valid
1 very low		-	valid
2 low		-	valid
3 normal		-	valid
4 high		-	valid
5 very high		-	valid

Powered by OTRS 2.3.1

## 11.6. Adjustment of ticket priorities

Tickets are arranged within OTRS::ITSM on the basis of ticket priorities, i.e. tickets with a higher priority are displayed further up in the queue views and lower priority ones in lower positions. Priorities can be adjusted, re-named and amended in the graphical admin frontend.

**[ Admin-Area ]**

Users & Groups & Roles	Queue & Responses	System	Misc
[ Users ]	[ Queue ]	[ Salutation ]	[ PostMaster Mail Account ]
[ Groups ]	[ Responses ]	[ Signature ]	[ PostMaster Filter ]
[ Users <-> Groups ]	[ Responses <-> Queue ]	[ Email Addresses ]	[ Generic Agent ]
[ Customer Users ]	[ Auto Responses ]	[ Notification ]	[ Admin Notification ]
[ Customer Company ]	[ Auto Responses <-> Queue ]	[ General Catalog ]	[ Session Management ]
[ Customer Users <-> Groups ]	[ Attachments ]	[ Criticality <-> Impact <-> Priority ]	[ Performance Log ]
[ Customer Users <-> Services ]	[ Attachments <-> Responses ]	[ Config Item ]	[ System Log ]
[ Roles ]		[ Type ]	[ SQL Box ]
[ Roles <-> Users ]		[ Status ]	[ Import/Export ]
[ Roles <-> Groups ]		[ Priority ]	[ SysConfig ]
		[ Service ]	[ Package Manager ]
		[ SLA ]	
		[ SLIME ]	
		[ PGP ]	

**[ Priority Management ]**

**Add Priority:**

Add a new Priority.

**List:**

Name	valid/invalid	Changed	Created
<a href="#">1 very low</a>	valid	08/07/2008 08:41	08/07/2008 08:41
<a href="#">2 low</a>	valid	08/07/2008 08:41	08/07/2008 08:41
<a href="#">3 normal</a>	valid	08/07/2008 08:41	08/07/2008 08:41
<a href="#">4 high</a>	valid	08/07/2008 08:41	08/07/2008 08:41
<a href="#">5 very high</a>	valid	08/07/2008 08:41	08/07/2008 08:41

Powered by OTRS 2.3.1

More detailed information can be found in the OTRS Admin Manual.

## Warning

The "id" attribute decides the OTRS::ITSM internal sequence of priorities. => 1 corresponds to the minimum and 5 (or higher) to the maximum. The number in the priority name is used to implement the correct sequence within the priorities.

## Warning

In order to assure the consistency of the data managed in OTRS::ITSM, information created in the admin area of the system cannot be deleted as a general rule. If you want to deactivate such information, change the value in the respective listbox settings from "valid" to "invalid" or "invalid-temporarily".

# Chapter 12. Additional OTRS applications - calendar

In OTRS 2.3, 9 calendars can directly be configured graphically by default. This number can be extended to 99. Calendar configuration is effected in the admin interface using the SysConfig framework calendar 1 etc. links:

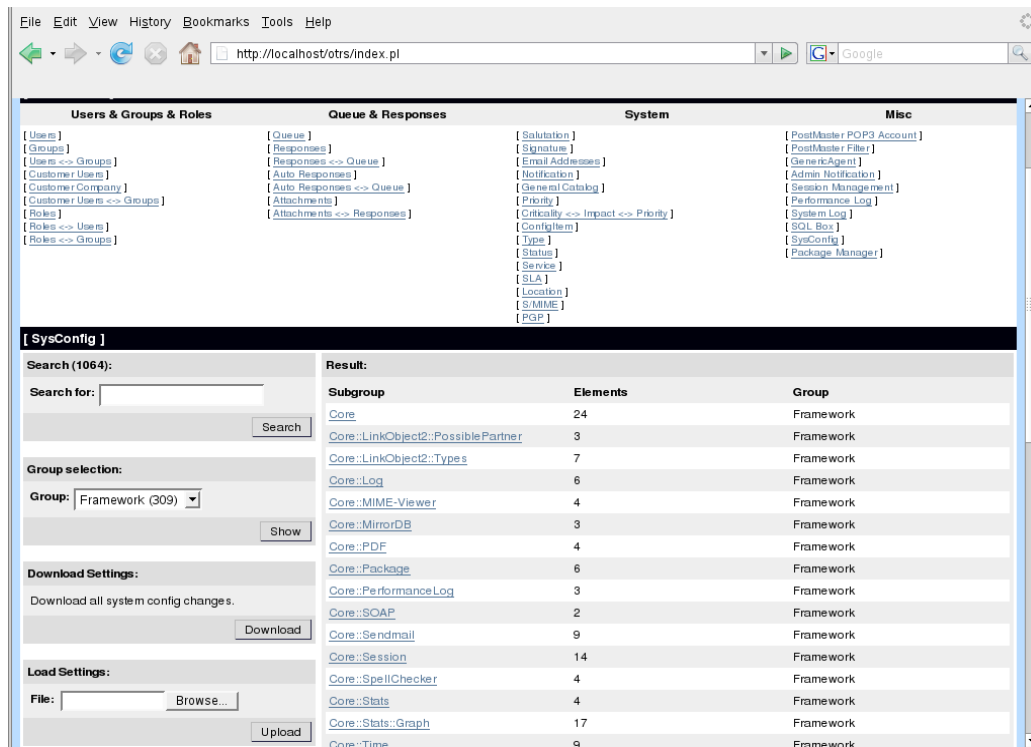

"TimeWorkingHours" can be used in OTRS::ITSM to define so-called "service level windows" time frames in which certain service levels are guaranteed, if applicable monitored and/or evaluated to secure service level compliance.

File Edit View History Bookmarks Tools Help

http://localhost/otrs/index.pl?Action=AdminSysConfig&Subaction=Edit&SysConfigSubC

Google

---

**Config Options: Framework -> Core::Time::Calendar1**

☒ **TimeZone::Calendar1Name:** Calendar Name 1  
(Default: Calendar Name 1)

☒ **TimeZone::Calendar1:** + 0  
The time zone of the queue.  
(Default: + 0)

☒ **TimeVacationDays::Calendar1:**  
Add your permanent vacation days. Use single-digit pattern for months January to September and for days of month lower than ten.

month	day	Text	
1	-1	New Year's Eve!	Delete
5	-1	1 St. May	Delete
12	-24	Christmas	Delete
12	-25	First Christmas Day	Delete
12	-26	Second Christmas Day	Delete
12	-31	Silvester	Delete
New			

☒ **TimeVacationDaysOneTime::Calendar1:**  
One time vacation days. Use single-digit pattern for months January to September and for days of month lower than ten.

year	month	day	Text	
2004	-1	-1	test	Delete
New				

☒ **TimeWorkingHours::Calendar1:**  
Hours and week days to count the working time.

Mon																							
0	1	2	3	4	5	6	7	8	9	10	11	12	13	14	15	16	17	18	19	20	21	22	23
<input type="checkbox"/>	<input type="checkbox"/>	<input type="checkbox"/>	<input type="checkbox"/>	<input type="checkbox"/>	<input type="checkbox"/>	<input type="checkbox"/>	<input type="checkbox"/>	<input checked="" type="checkbox"/>	<input checked="" type="checkbox"/>	<input checked="" type="checkbox"/>	<input checked="" type="checkbox"/>	<input checked="" type="checkbox"/>	<input checked="" type="checkbox"/>	<input checked="" type="checkbox"/>	<input checked="" type="checkbox"/>	<input checked="" type="checkbox"/>	<input checked="" type="checkbox"/>	<input checked="" type="checkbox"/>	<input checked="" type="checkbox"/>	<input checked="" type="checkbox"/>	<input checked="" type="checkbox"/>	<input checked="" type="checkbox"/>	<input checked="" type="checkbox"/>
Tue																							
0	1	2	3	4	5	6	7	8	9	10	11	12	13	14	15	16	17	18	19	20	21	22	23
<input type="checkbox"/>	<input type="checkbox"/>	<input type="checkbox"/>	<input type="checkbox"/>	<input type="checkbox"/>	<input type="checkbox"/>	<input type="checkbox"/>	<input type="checkbox"/>	<input checked="" type="checkbox"/>	<input checked="" type="checkbox"/>	<input checked="" type="checkbox"/>	<input checked="" type="checkbox"/>	<input checked="" type="checkbox"/>	<input checked="" type="checkbox"/>	<input checked="" type="checkbox"/>	<input checked="" type="checkbox"/>	<input checked="" type="checkbox"/>	<input checked="" type="checkbox"/>	<input checked="" type="checkbox"/>	<input checked="" type="checkbox"/>	<input checked="" type="checkbox"/>	<input checked="" type="checkbox"/>	<input checked="" type="checkbox"/>	<input checked="" type="checkbox"/>

# Chapter 13. OTRS::ITSM interfaces

The following, partly generic, interfaces can be used for data exchange between OTRS::ITSM and other (ITSM) software products:

- NAGIOS
- SOAP
- LDAP
- E-mail (POP3, IMAP, SMTP)
- CSV Import/Export

OTRS AG will gladly create additional interfaces on request or members of the community can develop them.

# Appendix A. GNU Free Documentation License

Version 1.1, March 2000

Copyright (C) 2000 Free Software Foundation, Inc. 59 Temple Place, Suite 330, Boston, MA 02111-1307 USA  
Everyone is permitted to copy and distribute verbatim copies of this license document, but changing it is not allowed.

## 0. PREAMBLE

The purpose of this License is to make a manual, textbook, or other written document "free" in the sense of freedom: to assure everyone the effective freedom to copy and redistribute it, with or without modifying it, either commercially or noncommercially. Secondly, this License preserves for the author and publisher a way to get credit for their work, while not being considered responsible for modifications made by others.

This License is a kind of "copyleft", which means that derivative works of the document must themselves be free in the same sense. It complements the GNU General Public License, which is a copyleft license designed for free software.

We have designed this License in order to use it for manuals for free software, because free software needs free documentation: a free program should come with manuals providing the same freedoms that the software does. But this License is not limited to software manuals; it can be used for any textual work, regardless of subject matter or whether it is published as a printed book. We recommend this License principally for works whose purpose is instruction or reference.

## 1. APPLICABILITY AND DEFINITIONS

This License applies to any manual or other work that contains a notice placed by the copyright holder saying it can be distributed under the terms of this License. The "Document", below, refers to any such manual or work. Any member of the public is a licensee, and is addressed as "you".

A "Modified Version" of the Document means any work containing the Document or a portion of it, either copied verbatim, or with modifications and/or translated into another language.

A "Secondary Section" is a named appendix or a front-matter section of the Document that deals exclusively with the relationship of the publishers or authors of the Document to the Document's overall subject (or to related matters) and contains nothing that could fall directly within that overall subject. (For example, if the Document is in part a textbook of mathematics, a Secondary Section may not explain any mathematics.) The relationship could be a matter of historical connection with the subject or with related matters, or of legal, commercial, philosophical, ethical or political position regarding them.

The "Invariant Sections" are certain Secondary Sections whose titles are designated, as being those of Invariant Sections, in the notice that says that the Document is released under this License.

The "Cover Texts" are certain short passages of text that are listed, as Front-Cover Texts or Back-Cover Texts, in the notice that says that the Document is released under this License.

A "Transparent" copy of the Document means a machine-readable copy, represented in a format whose specification is available to the general public, whose contents can be viewed and edited directly and straightforwardly with generic text editors or (for images composed of pixels) generic paint programs or (for drawings) some widely available drawing editor, and that is suitable for input to text formatters or for automatic translation to a variety of formats suitable for input to text formatters. A copy made in an otherwise Transparent file format whose markup has been designed to thwart or discourage subsequent modification by readers is not Transparent. A copy that is not "Transparent" is called "Opaque".

Examples of suitable formats for Transparent copies include plain ASCII without markup, Texinfo input format, LaTeX input format, SGML or XML using a publicly available DTD, and standard-conforming simple HTML designed for human modification. Opaque formats include PostScript, PDF, proprietary formats that can be read and edited only by proprietary word processors, SGML or XML for which the DTD and/or processing tools are not generally available, and the machine-generated HTML produced by some word processors for output purposes only.

The "Title Page" means, for a printed book, the title page itself, plus such following pages as are needed to hold, legibly, the material this License requires to appear in the title page. For works in formats which do not have any title page as such, "Title Page" means the text near the most prominent appearance of the work's title, preceding the beginning of the body of the text.

## **2. VERBATIM COPYING**

You may copy and distribute the Document in any medium, either commercially or noncommercially, provided that this License, the copyright notices, and the license notice saying this License applies to the Document are reproduced in all copies, and that you add no other conditions whatsoever to those of this License. You may not use technical measures to obstruct or control the reading or further copying of the copies you make or distribute. However, you may accept compensation in exchange for copies. If you distribute a large enough number of copies you must also follow the conditions in section 3.

You may also lend copies, under the same conditions stated above, and you may publicly display copies.

## **3. COPYING IN QUANTITY**

If you publish printed copies of the Document numbering more than 100, and the Document's license notice requires Cover Texts, you must enclose the copies in covers that carry, clearly and legibly, all

these Cover Texts: Front-Cover Texts on the front cover, and Back-Cover Texts on the back cover. Both covers must also clearly and legibly identify you as the publisher of these copies. The front cover must present the full title with all words of the title equally prominent and visible. You may add other material on the covers in addition. Copying with changes limited to the covers, as long as they preserve the title of the Document and satisfy these conditions, can be treated as verbatim copying in other respects.

If the required texts for either cover are too voluminous to fit legibly, you should put the first ones listed (as many as fit reasonably) on the actual cover, and continue the rest onto adjacent pages.

If you publish or distribute Opaque copies of the Document numbering more than 100, you must either include a machine-readable Transparent copy along with each Opaque copy, or state in or with each Opaque copy a publicly-accessible computer-network location containing a complete Transparent copy of the Document, free of added material, which the general network-using public has access to download anonymously at no charge using public-standard network protocols. If you use the latter option, you must take reasonably prudent steps, when you begin distribution of Opaque copies in quantity, to ensure that this Transparent copy will remain thus accessible at the stated location until at least one year after the last time you distribute an Opaque copy (directly or through your agents or retailers) of that edition to the public.

It is requested, but not required, that you contact the authors of the Document well before redistributing any large number of copies, to give them a chance to provide you with an updated version of the Document.

## **4. MODIFICATIONS**

You may copy and distribute a Modified Version of the Document under the conditions of sections 2 and 3 above, provided that you release the Modified Version under precisely this License, with the Modified Version filling the role of the Document, thus licensing distribution and modification of the Modified Version to whoever possesses a copy of it. In addition, you must do these things in the Modified Version:

- A. Use in the Title Page (and on the covers, if any) a title distinct from that of the Document, and from those of previous versions (which should, if there were any, be listed in the History section of the Document). You may use the same title as a previous version if the original publisher of that version gives permission.
- B. List on the Title Page, as authors, one or more persons or entities responsible for authorship of the modifications in the Modified Version, together with at least five of the principal authors of the Document (all of its principal authors, if it has less than five).
- C. State on the Title page the name of the publisher of the Modified Version, as the publisher.
- D. Preserve all the copyright notices of the Document.
- E. Add an appropriate copyright notice for your modifications adjacent to the other copyright notices.
- F. Include, immediately after the copyright notices, a license notice giving the public permission to use the Modified Version under the terms of this License, in the form shown in the Addendum below.

- G. Preserve in that license notice the full lists of Invariant Sections and required Cover Texts given in the Document's license notice.
- H. Include an unaltered copy of this License.
- I. Preserve the section entitled "History", and its title, and add to it an item stating at least the title, year, new authors, and publisher of the Modified Version as given on the Title Page. If there is no section entitled "History" in the Document, create one stating the title, year, authors, and publisher of the Document as given on its Title Page, then add an item describing the Modified Version as stated in the previous sentence.
- J. Preserve the network location, if any, given in the Document for public access to a Transparent copy of the Document, and likewise the network locations given in the Document for previous versions it was based on. These may be placed in the "History" section. You may omit a network location for a work that was published at least four years before the Document itself, or if the original publisher of the version it refers to gives permission.
- K. In any section entitled "Acknowledgements" or "Dedications", preserve the section's title, and preserve in the section all the substance and tone of each of the contributor acknowledgements and/or dedications given therein.
- L. Preserve all the Invariant Sections of the Document, unaltered in their text and in their titles. Section numbers or the equivalent are not considered part of the section titles.
- M. Delete any section entitled "Endorsements". Such a section may not be included in the Modified Version.
- N. Do not retitle any existing section as "Endorsements" or to conflict in title with any Invariant Section.

If the Modified Version includes new front-matter sections or appendices that qualify as Secondary Sections and contain no material copied from the Document, you may at your option designate some or all of these sections as invariant. To do this, add their titles to the list of Invariant Sections in the Modified Version's license notice. These titles must be distinct from any other section titles.

You may add a section entitled "Endorsements", provided it contains nothing but endorsements of your Modified Version by various parties--for example, statements of peer review or that the text has been approved by an organization as the authoritative definition of a standard.

You may add a passage of up to five words as a Front-Cover Text, and a passage of up to 25 words as a Back-Cover Text, to the end of the list of Cover Texts in the Modified Version. Only one passage of Front-Cover Text and one of Back-Cover Text may be added by (or through arrangements made by) any one entity. If the Document already includes a cover text for the same cover, previously added by you or by arrangement made by the same entity you are acting on behalf of, you may not add another; but you may replace the old one, on explicit permission from the previous publisher that added the old one.

The author(s) and publisher(s) of the Document do not by this License give permission to use their names for publicity for or to assert or imply endorsement of any Modified Version.

## 5. COMBINING DOCUMENTS

You may combine the Document with other documents released under this License, under the terms defined in section 4 above for modified versions, provided that you include in the combination all of the Invariant Sections of all of the original documents, unmodified, and list them all as Invariant Sections of your combined work in its license notice.

The combined work need only contain one copy of this License, and multiple identical Invariant Sections may be replaced with a single copy. If there are multiple Invariant Sections with the same name but different contents, make the title of each such section unique by adding at the end of it, in parentheses, the name of the original author or publisher of that section if known, or else a unique number. Make the same adjustment to the section titles in the list of Invariant Sections in the license notice of the combined work.

In the combination, you must combine any sections entitled "History" in the various original documents, forming one section entitled "History"; likewise combine any sections entitled "Acknowledgements", and any sections entitled "Dedications". You must delete all sections entitled "Endorsements."

## 6. COLLECTIONS OF DOCUMENTS

You may make a collection consisting of the Document and other documents released under this License, and replace the individual copies of this License in the various documents with a single copy that is included in the collection, provided that you follow the rules of this License for verbatim copying of each of the documents in all other respects.

You may extract a single document from such a collection, and distribute it individually under this License, provided you insert a copy of this License into the extracted document, and follow this License in all other respects regarding verbatim copying of that document.

## 7. AGGREGATION WITH INDEPENDENT WORKS

A compilation of the Document or its derivatives with other separate and independent documents or works, in or on a volume of a storage or distribution medium, does not as a whole count as a Modified Version of the Document, provided no compilation copyright is claimed for the compilation. Such a compilation is called an "aggregate", and this License does not apply to the other self-contained works thus compiled with the Document, on account of their being thus compiled, if they are not themselves derivative works of the Document.

If the Cover Text requirement of section 3 is applicable to these copies of the Document, then if the Document is less than one quarter of the entire aggregate, the Document's Cover Texts may be placed on

covers that surround only the Document within the aggregate. Otherwise they must appear on covers around the whole aggregate.

## **8. TRANSLATION**

Translation is considered a kind of modification, so you may distribute translations of the Document under the terms of section 4. Replacing Invariant Sections with translations requires special permission from their copyright holders, but you may include translations of some or all Invariant Sections in addition to the original versions of these Invariant Sections. You may include a translation of this License provided that you also include the original English version of this License. In case of a disagreement between the translation and the original English version of this License, the original English version will prevail.

## **9. TERMINATION**

You may not copy, modify, sublicense, or distribute the Document except as expressly provided for under this License. Any other attempt to copy, modify, sublicense or distribute the Document is void, and will automatically terminate your rights under this License. However, parties who have received copies, or rights, from you under this License will not have their licenses terminated so long as such parties remain in full compliance.

## **10. FUTURE REVISIONS OF THIS LICENSE**

The Free Software Foundation may publish new, revised versions of the GNU Free Documentation License from time to time. Such new versions will be similar in spirit to the present version, but may differ in detail to address new problems or concerns. See <http://www.gnu.org/copyleft/>.

Each version of the License is given a distinguishing version number. If the Document specifies that a particular numbered version of this License "or any later version" applies to it, you have the option of following the terms and conditions either of that specified version or of any later version that has been published (not as a draft) by the Free Software Foundation. If the Document does not specify a version number of this License, you may choose any version ever published (not as a draft) by the Free Software Foundation.

## **How to use this License for your documents**

To use this License in a document you have written, include a copy of the License in the document and put the following copyright and license notices just after the title page:

Copyright (c) YEAR YOUR NAME. Permission is granted to copy, distribute and/or modify this document under the terms of the GNU Free Documentation License, Version 1.1 or any later version published by the Free Software Foundation; with the Invariant Sections being LIST THEIR TITLES, with the Front-Cover Texts being LIST, and with the Back-Cover Texts being LIST. A copy of the license is included in the section entitled "GNU Free Documentation License".

If you have no Invariant Sections, write "with no Invariant Sections" instead of saying which ones are invariant. If you have no Front-Cover Texts, write "no Front-Cover Texts" instead of "Front-Cover Texts being LIST"; likewise for Back-Cover Texts.

If your document contains nontrivial examples of program code, we recommend releasing these examples in parallel under your choice of free software license, such as the GNU General Public License, to permit their use in free software.